

# **Cedarvale-Forest Hill Construction Update**

Eglinton Crosstown-LRT

November 24, 2021

# METROLINX LAND ACKNOWLEDGEMENT

Metrolinx acknowledges that it operates on the traditional territory of Indigenous Peoples including the Anishnabeg, the Haudenosaunee and the Wendat peoples.

In particular these lands are covered by 20 Treaties, and we have a responsibility to recognize and value the rights of Indigenous Nations and Peoples and conduct business in a manner that is built on the foundation of trust, respect and collaboration.

Metrolinx is committed to building meaningful relationships with Indigenous Peoples, and to working towards meaningful reconciliation with the original caretakers of this land.

# Cedarvale Station

# CEDARVALE STATION UPDATE

Activity	Location	Approx. Date & Duration
Major Concrete Pours	Station Entrances	Underway through 2021 Starting as early as 5:00 a.m. ranging from 12-18 hours
<b>Pedestrian Tunnel Construction</b> Waterproofing, framing, installation of rebar and steel, concrete works.	Area surrounding Eglinton West Station	Underway through late 2021
<b>Permanent Utility Installations, Backfilling, and Road Restoration</b>	South side of Eglinton Avenue West	Underway through early 2022
<b>Construction of Station Entrances</b> Architectural works, elevator/escalator installations, and bike shelter construction	North side of Eglinton Ave, east and west of the intersection, and on the south side of Eglinton Ave at Everden Rd	Underway through early 2022
<b>Station Box Construction</b> Architectural works, escalator/elevator installations, and mechanical electrical works	Below Eglinton Avenue West	Underway through early 2022
Flanders Road Closure	Closure of Flanders Road at Eglinton Avenue West	As early as Wednesday December 1, 2021 for approximately two (2) months

# CURRENT TRAFFIC CONFIGURATION

Until approximately Wednesday, December 1, 2021

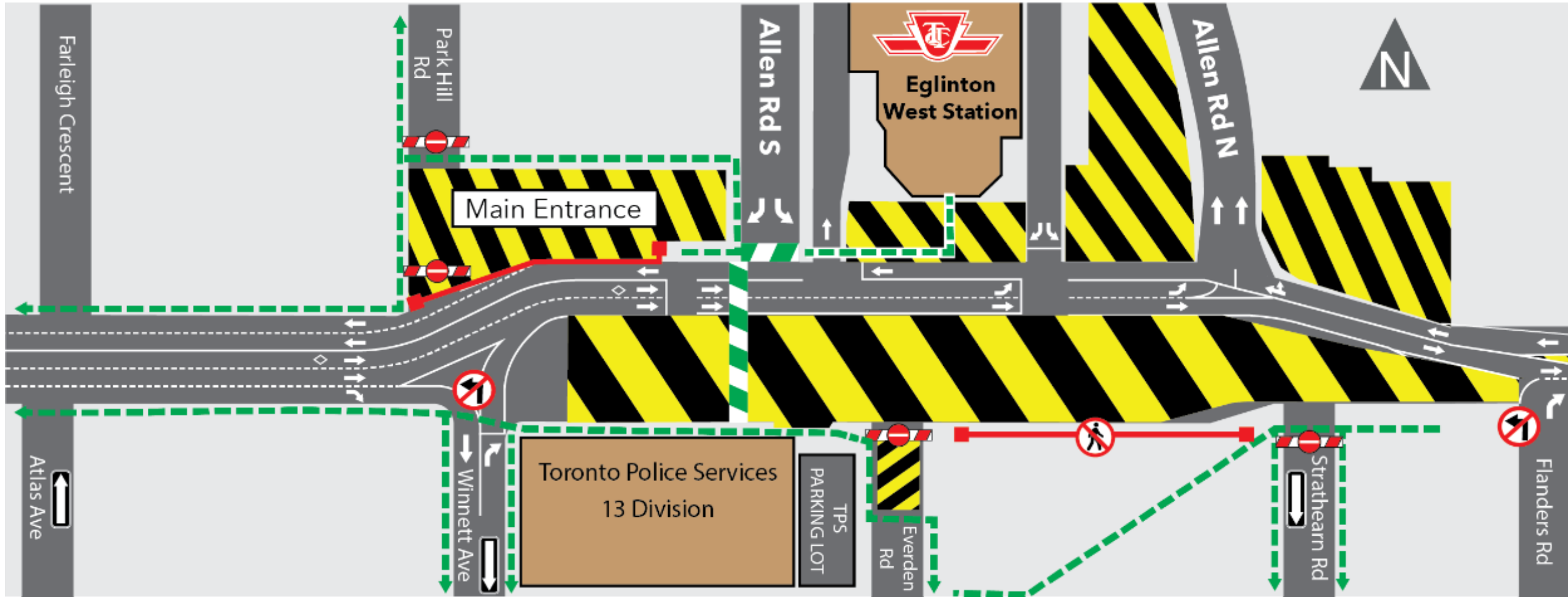

# UPCOMING TRAFFIC CONFIGURATION

As early as Wednesday, December 1, 2021 for approximately two (2) months



## Traffic and Pedestrian Details:

- Flanders Road will be closed at Eglinton Avenue West
- Flanders Road will remain open at Dewbourne Avenue for local traffic only
- Flanders Road will be converted to a two-way street between Eglinton Avenue West and Dewbourne Avenue
- No changes to the current pedestrian routes are expected as a result of the closure

# CONSTRUCTION PROGRESS PHOTOS



MAIN ENTRANCE



STATION BOX

# Forest Hill Station



# FOREST HILL STATION UPDATE

Activity	Location	Approx. Date & Duration
<b>Main Entrance Construction</b> Rebar installation, concrete pours, and formwork	Northeast corner of Bathurst St and Eglinton Ave	Underway through 2021
<b>Secondary Entrance Construction</b> Architectural and mechanical electrical works	North side of Eglinton Ave, west of Bathurst St	Underway through early 2022
<b>Station Box Construction</b> Tiling, framing, escalator and elevator installations, and mechanical electrical works	Beneath Eglinton Ave	Underway through 2021
<b>Sewer Bypass Removal</b> Hilltop Rd reduced to one lane only at Eglinton Ave	Eglinton Ave at Hilltop Rd	Ongoing for approximately one (1) week; 7:00 a.m. – 5:00 p.m.
<b>Overnight Wet Utility Works</b> Bathurst St reduced to one lane only south of Eglinton Ave	Bathurst St south of Eglinton Ave	As early as Friday November 26, 2021 for approximately one (1) night

- Please note that construction **unrelated to ECLRT** is underway at 859-875 Eglinton Avenue West, adjacent the Forest Hill Station laydown area located at Peveril Hill N and Eglinton Ave W

# CURRENT TRAFFIC CONFIGURATION

Through Winter 2022

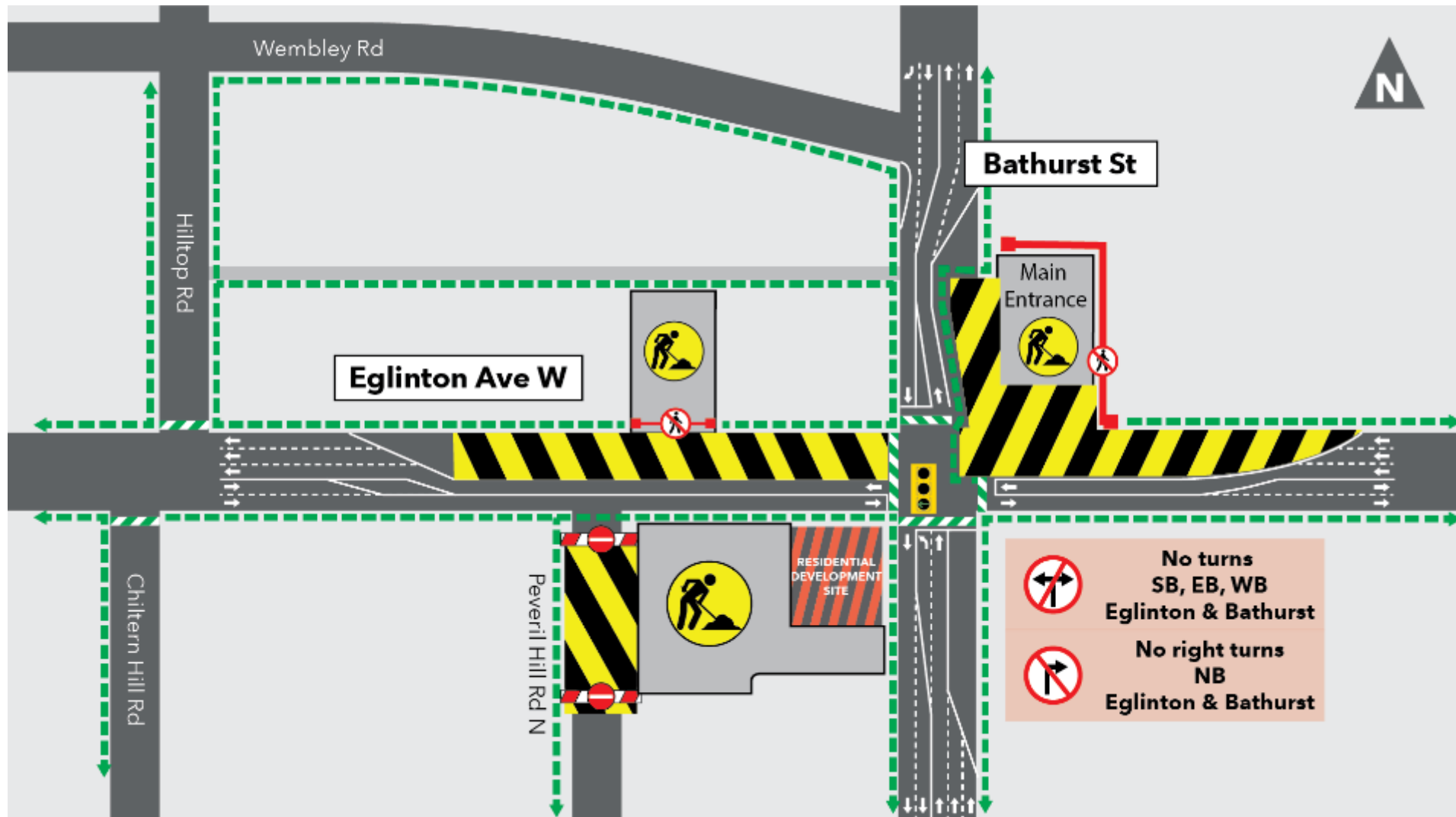

# TRAFFIC CONFIGURATION - BYPASS REMOVAL AT HILLTOP RD

Ongoing for approximately one (1) week; 7:00 a.m. - 5:00 p.m.



# TRAFFIC CONFIGURATION - WET UTILITY WORKS

As early as Friday November 26, 2021 for approximately one (1) night

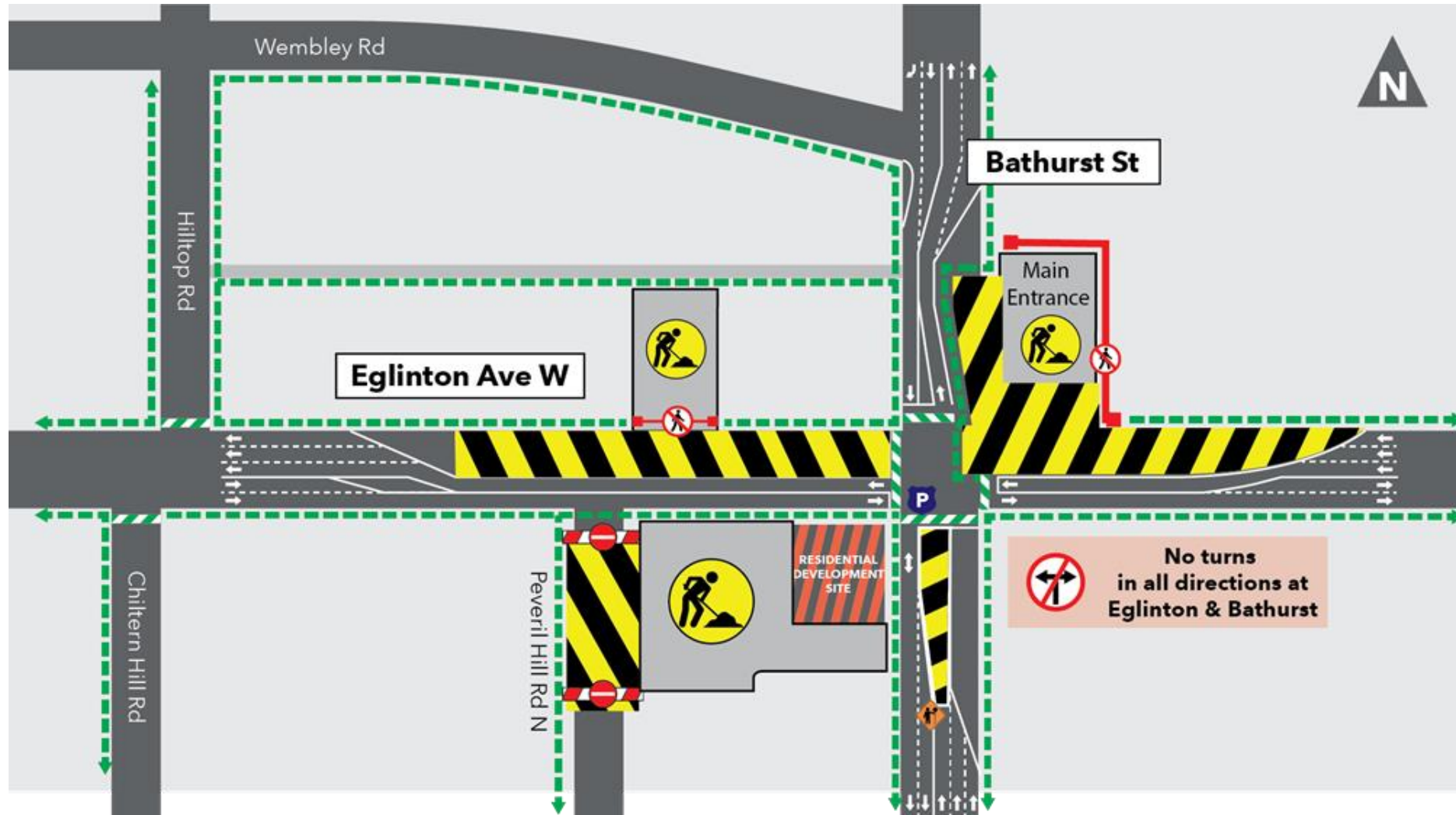

# CONSTRUCTION PROGRESS PHOTOS



SECONDARY ENTRANCE

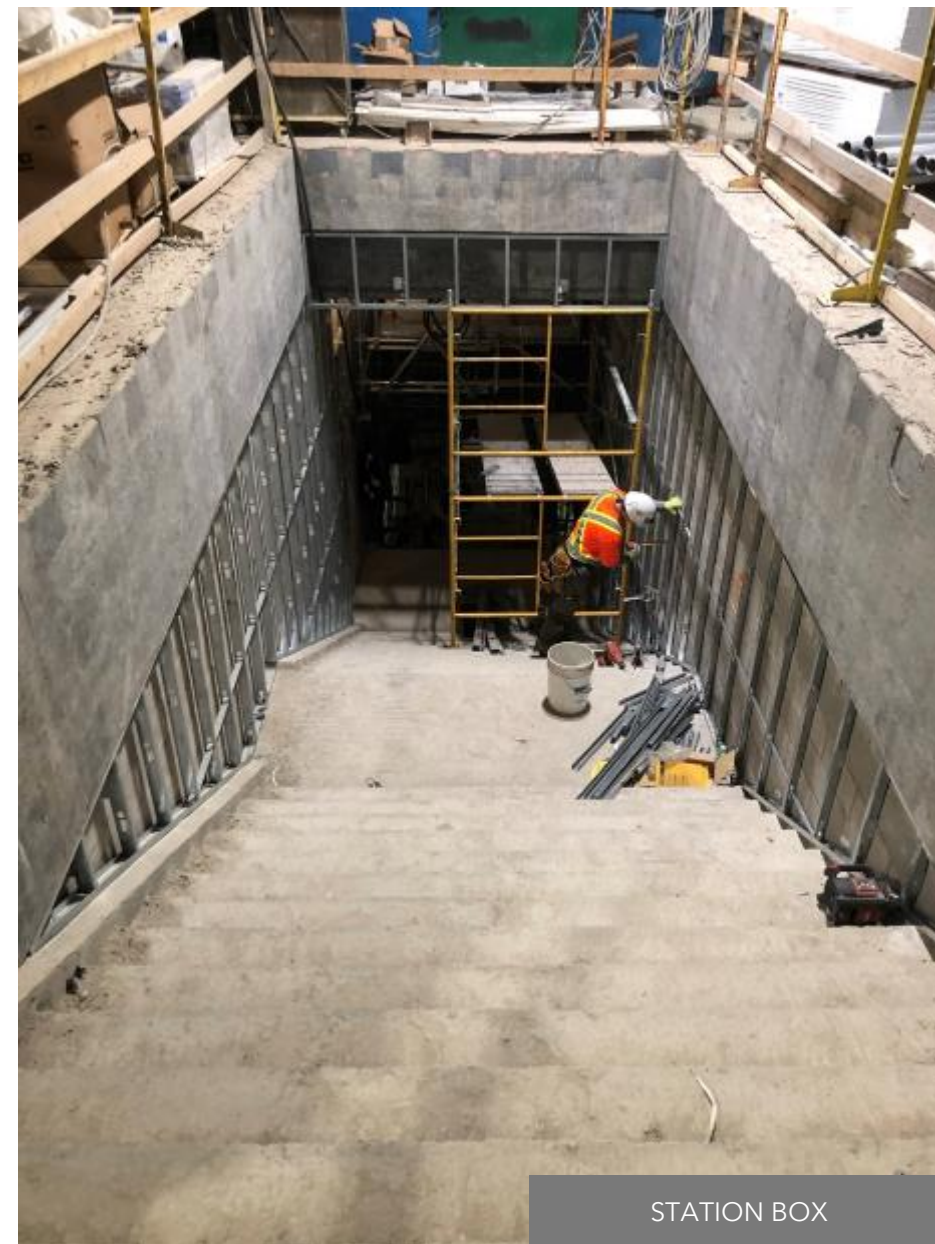

STATION BOX

