

# Cedarvale - Forest Hill CLC

Eglinton Crosstown-LRT

September 30, 2020

# Cedarvale Station

# CEDARVALE STATION UPDATE

Activity	Location	Approx. Date & Duration
Deep Excavation & Tieback Installation	Station's Main Entrance	Complete!
Major Concrete Pours	Throughout all station areas	Underway throughout 2020 into 2021 Starting as early as 5:00 a.m. ranging from 12-18 hours
Geotechnical Monitoring	Eastbound curb lane of Eglinton Ave between Winnett Ave and Allen Rd N	Through early 2021 Tuesdays between 11:00 a.m. - 2:00 p.m.
Pedestrian Tunnel Construction	Area surrounding Eglinton West Station	Underway through 2021 Monday - Saturday; 6:00 a.m. - 2:00 a.m.
Eglinton West Station Support of Excavation and Underpinning Works	Eglinton West Station	Underway through 2020 Monday - Saturday; 6:00 a.m. - 5:00 p.m.
Eglinton West Station Bus Loop Closure for Roof Construction	Eglinton West Station	Underway - Fall 2020
Temporary Traffic Deck Removal, Roof Construction, and Permanent Utility Installation	Eglinton Avenue West	March 29, 2020 - early 2021

# CURRENT TRAFFIC CONFIGURATION

Through Fall 2020

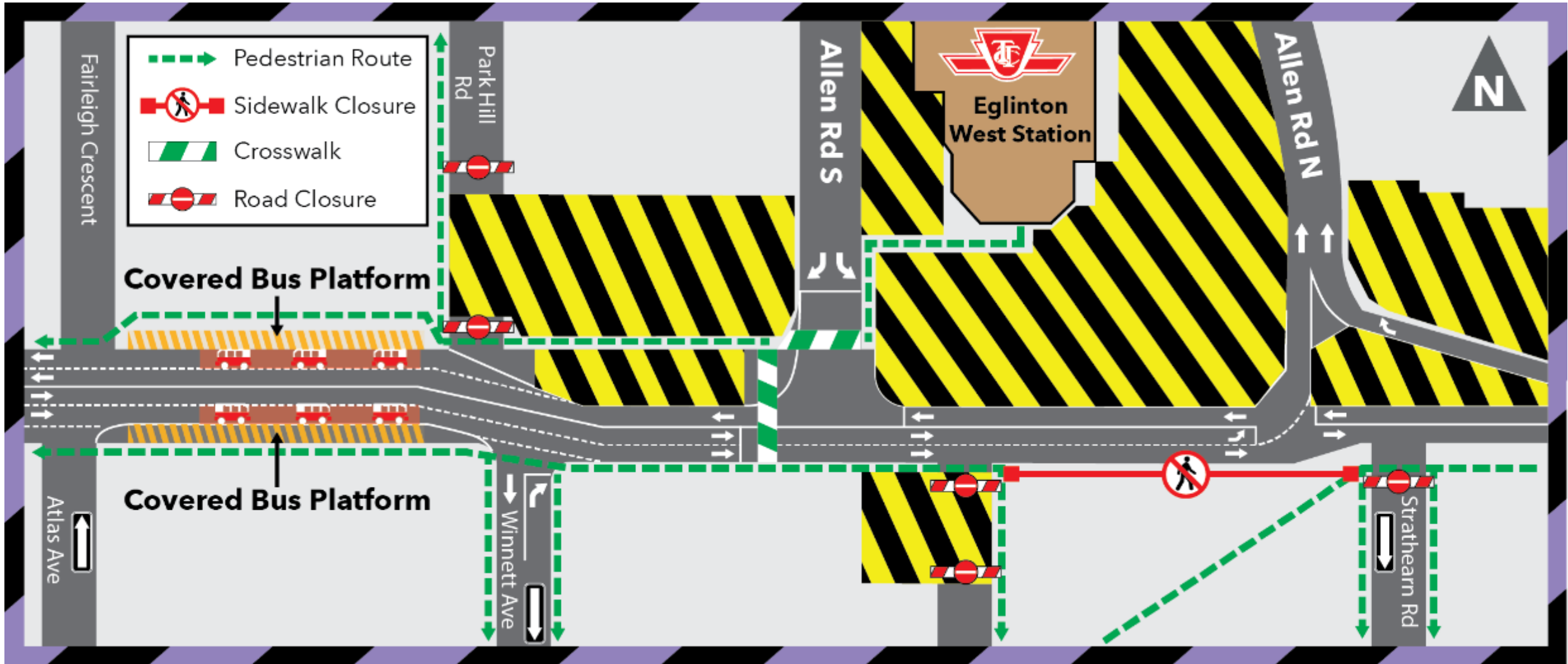

# CONSTRUCTION PROGRESS PHOTOS

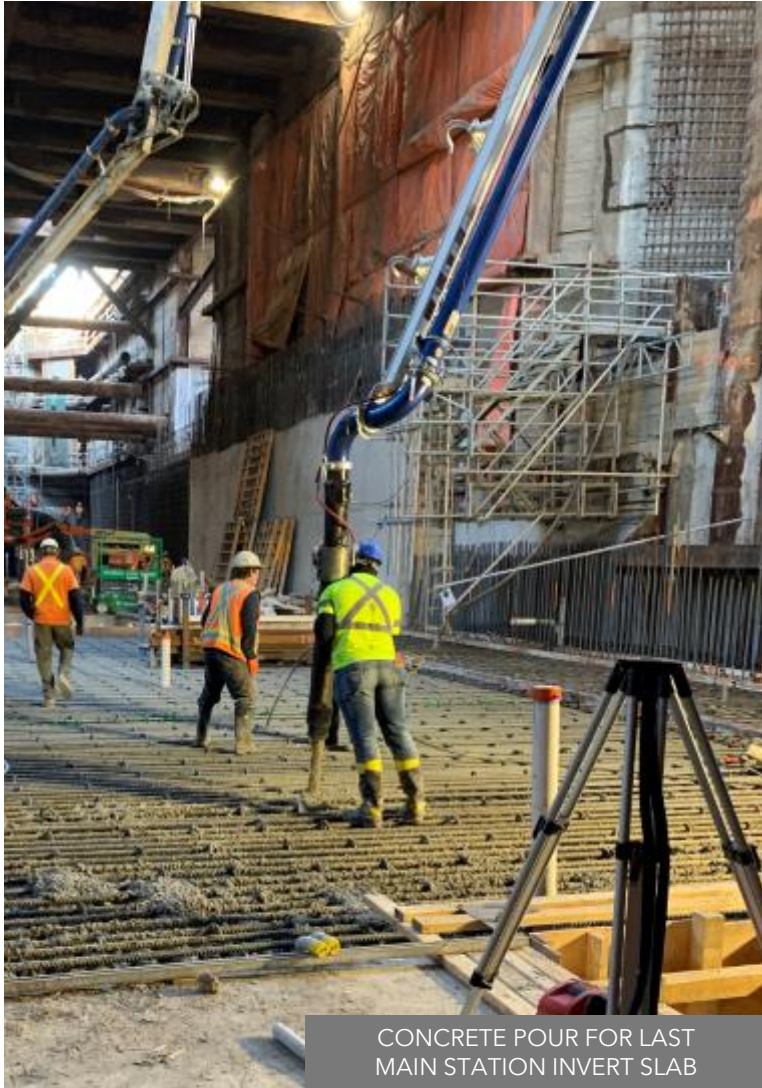

# Forest Hill Station

# FOREST HILL STATION UPDATE

Activity	Location	Approx. Date & Duration
Deep Excavation	Beneath the station roof from the Main Entrance	Complete
<b>Main Entrance Construction</b> Excavation, installation of struts, lagging and tie-backs	Northeast corner of Bathurst St and Eglinton Ave	Underway through 2020
<b>Secondary Entrance Construction</b> Formwork, rebar, conduit installation and beam excavation	North side of Eglinton Ave, west of Bathurst St	Underway through fall 2020
<b>Station Box Construction</b> Waterproofing, shotcrete application and duct bank construction	Beneath Eglinton Ave	Underway through 2020
Concrete Pours	Secondary Entrance	Periodically through fall 2020  Upcoming pours:  • October 5, 2020
Traffic Configuration Change	Secondary Entrance	Monday October 5, 2020 <i>*date subject to change</i>

# CURRENT TRAFFIC CONFIGURATION

Until October 5, 2020





# UPCOMING TRAFFIC CONFIGURATION

October 5, 2020 - February 2021

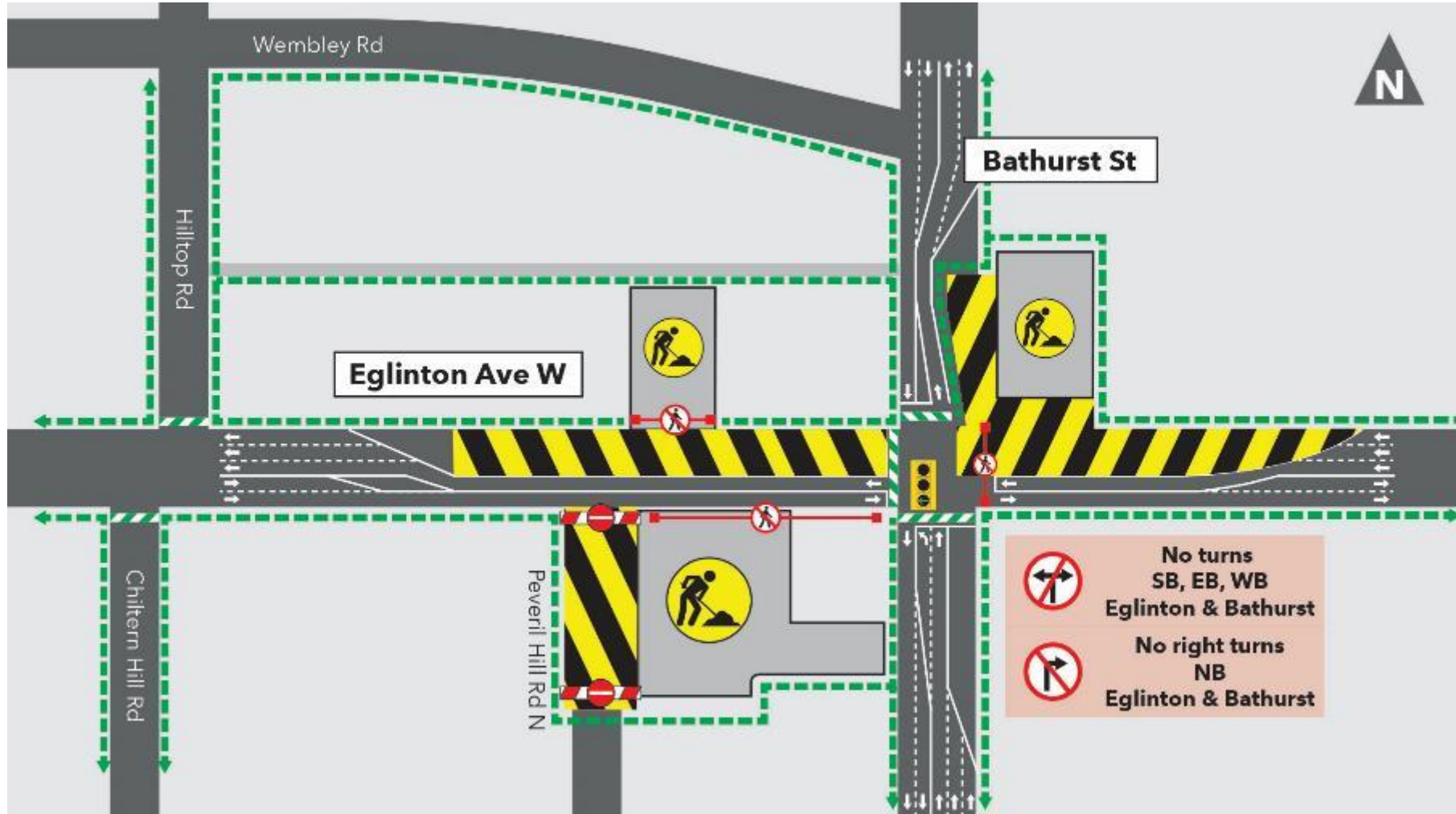

# CONSTRUCTION PROGRESS PHOTOS



REBAR INSTALLATION



SECONDARY ENTRANCE  
WALL CONSTRUCTION

