

Chaplin-Avenue CLC

Eglinton Crosstown LRT

November 2, 2022

LAND ACKNOWLEDGEMENT

Let us take a moment to acknowledge we are on lands that have been, and continue to be, home to many Indigenous Peoples including the Anishnabeg, the Haudenosaunee and the Huron-Wendat peoples.

We are all Treaty people. Many of us have come here as settlers, as immigrants or involuntarily as part of the trans-Atlantic slave trade, in this generation, or generations past.

We acknowledge the historic and continued impacts of colonization and the need to work towards meaningful reconciliation with the original caretakers of this land.

We acknowledge that Metrolinx operates on territories and lands covered by many treaties that affirm and value the rights of Indigenous communities, Nations and Peoples.

We understand the importance of working towards reconciliation with the original caretakers of this land. At Metrolinx, we will conduct business in a manner that is built on a foundation of trust, respect and collaboration.

Chaplin Station

CHAPLIN STATION UPDATE

Activity	Location	Approx. Date & Duration	What to Expect
Construction of Main, Secondary and Tertiary Entrances Architectural works, mechanical electrical installations, and landscaping	<ul style="list-style-type: none"> • Main: North side of Eglinton Ave between Chaplin Cres and Gilgorm Rd • Secondary: Southwest corner of Chaplin Cres and Eglinton Ave • Tertiary: South side of Eglinton Ave, east of Chaplin Cres (adjacent Toronto Fire Station 135) 	Underway through December 2022	<ul style="list-style-type: none"> • Periodic noise and vibration from chipping of concrete and hardened material • Noise from construction activity, such as the use of cranes, trucks, and an excavator
Station Box Construction Architectural works, and mechanical electrical installations, testing and commissioning	Beneath Eglinton Ave	Underway through December 2022	
Chaplin Cres Closure To facilitate permanent utility installations and road/sidewalk restoration	Chaplin Cres north of Eglinton Ave	Underway until mid-November 2022	<ul style="list-style-type: none"> • Full closure of Chapin Cres north of Eglinton Ave • Access for EMS vehicles will be maintained
Periodic Laneway Closures To facilitate waterproofing on the third entrance roof	Chaplin-Russel Hill Laneway	Underway until Friday, November 4, 2022 between 8:00 a.m. – 5:00 p.m.	<ul style="list-style-type: none"> • No access through the Chaplin-Russel Hill laneway • Property access will be maintained from either end of the laneway
Demolition of 6 Gilgorm Road (Chaplin site office)	6 Gilgorm Road	Early November for approximately two (2) weeks	<ul style="list-style-type: none"> • Noise from construction activity including the use of an excavator, crane, and trucks

CURRENT TRAFFIC CONFIGURATION

Until approximately mid-November

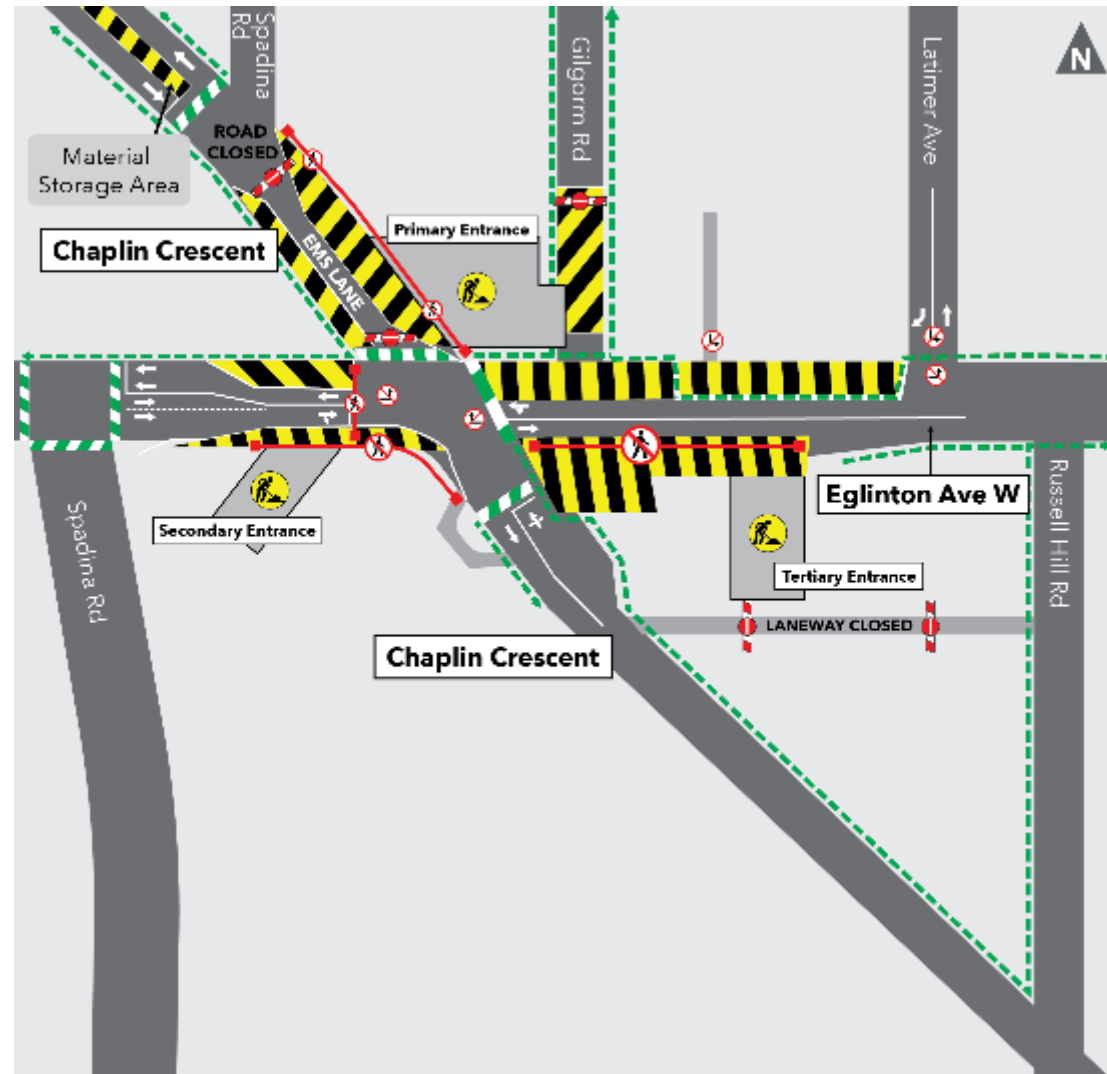

UPCOMING TRAFFIC CONFIGURATION

Expected in mid-November for approximately two (2) weeks

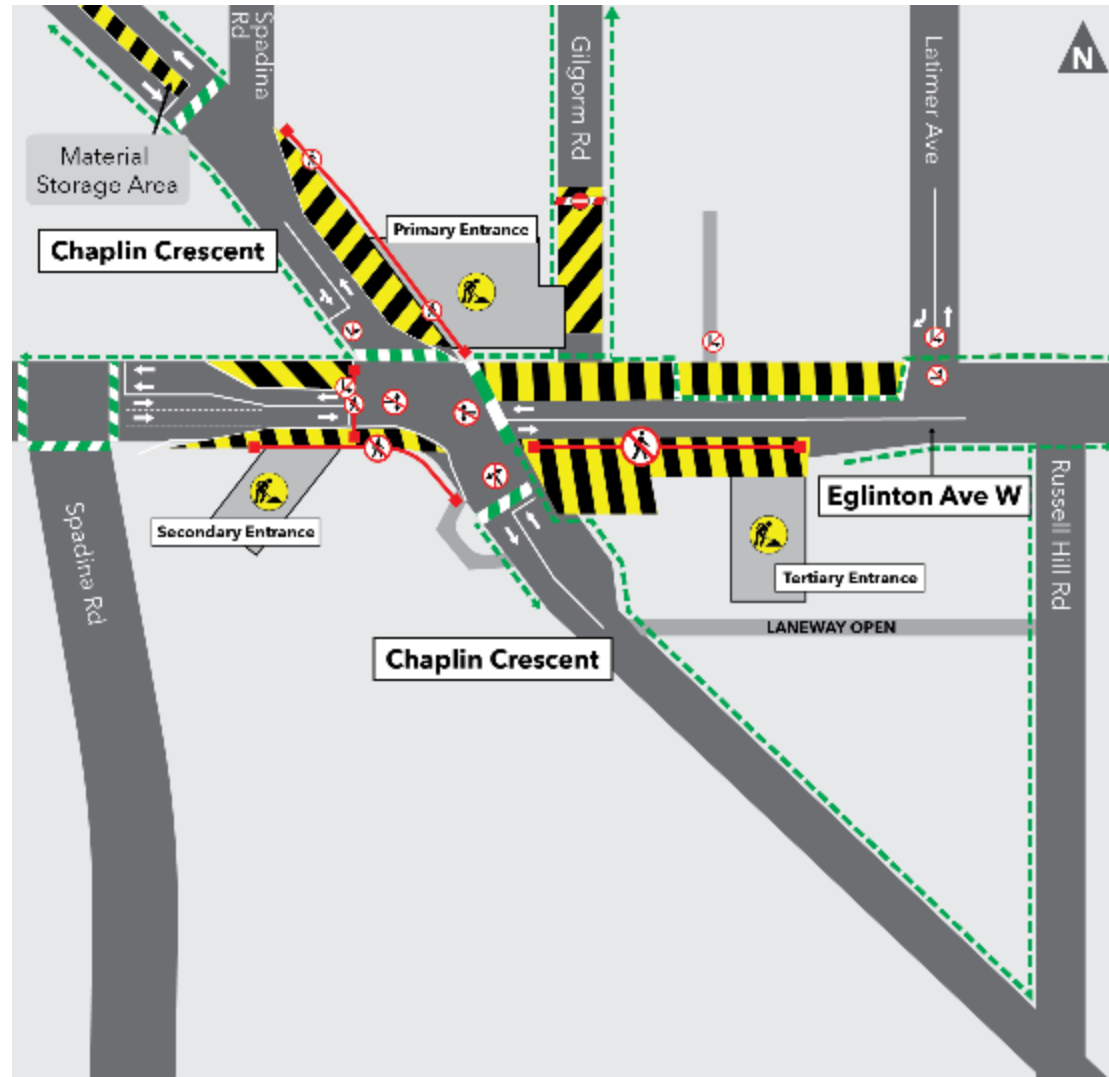

CONSTRUCTION PROGRESS PHOTOS

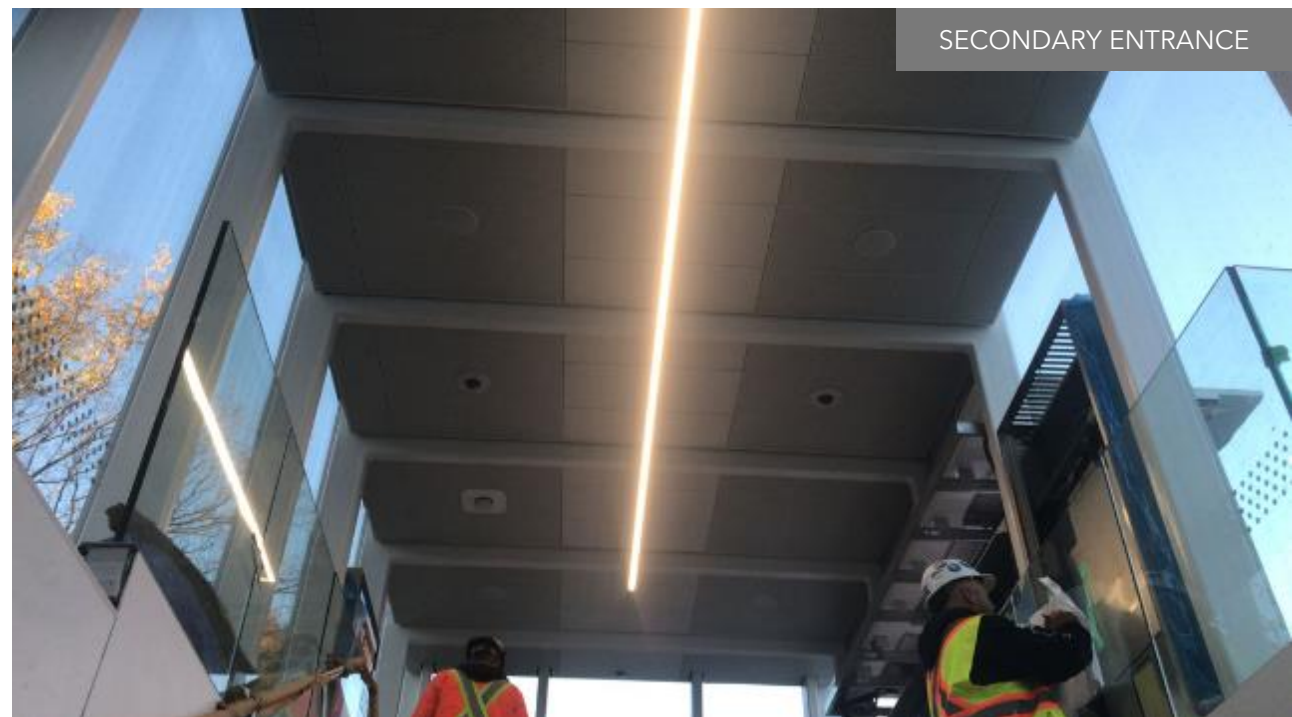

Avenue Station

AVENUE STATION UPDATE

Activity	Location	Approx. Date & Duration	What to Expect
Station Box Construction Architectural and mechanical electrical works, testing and commissioning	Beneath Eglinton Ave between Avenue Road and Lascelles Blvd	Underway through December 2022 Monday - Saturday; 24-hours	<ul style="list-style-type: none"> Deliveries at the Main and Secondary Entrances
Main Entrance Construction Architectural works, mechanical electrical installations, and landscaping	North west corner of Avenue Rd and Eglinton Ave	Underway through December 2022	<ul style="list-style-type: none"> Occupation of the westbound curb lane during some pours and deliveries
Secondary Entrance Construction Architectural works, mechanical electrical installations, and landscaping	North side of Eglinton Ave, west of Oriole Pkwy	Underway through December 2022	<ul style="list-style-type: none"> Construction visible at street level
Eglinton Avenue Streetscape and Cycle Track Construction Road restoration, curb and sidewalk construction, utility upgrades	Eglinton Ave between Eastbourne Ave and Duplex Ave	<ul style="list-style-type: none"> Underway through December 2022 Monday - Friday; 6:00 a.m. - 7:00 p.m. Periodic overnight work may be required for utility installations 	<ul style="list-style-type: none"> Eglinton reduced to one lane in each direction between Avenue Rd & Duplex Ave Use of excavator, hydro-vac, and concrete trucks Periodic pedestrian rerouting in place on Eglinton Ave between Avenue Rd and Duplex Ave

CURRENT TRAFFIC CONFIGURATION

Through December 2022

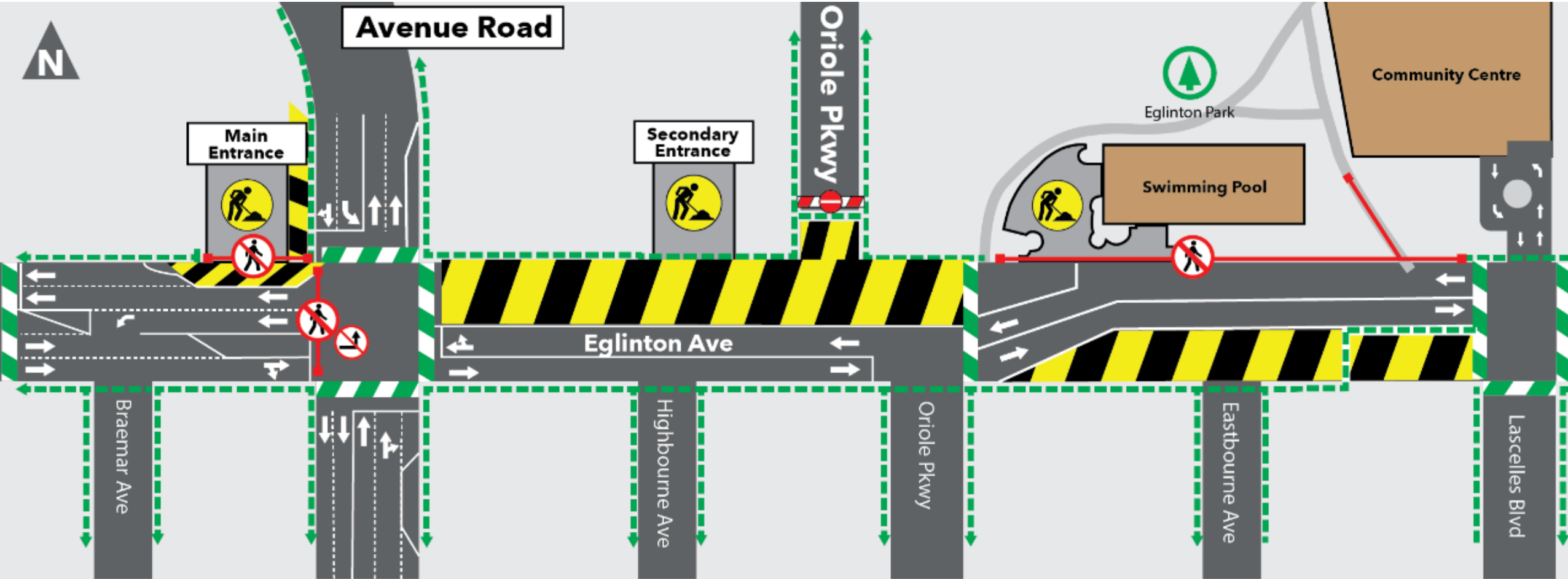

CURRENT TRAFFIC CONFIGURATION: LASCELLES BLVD - DUPLEX AVE

Until approximately December 2022

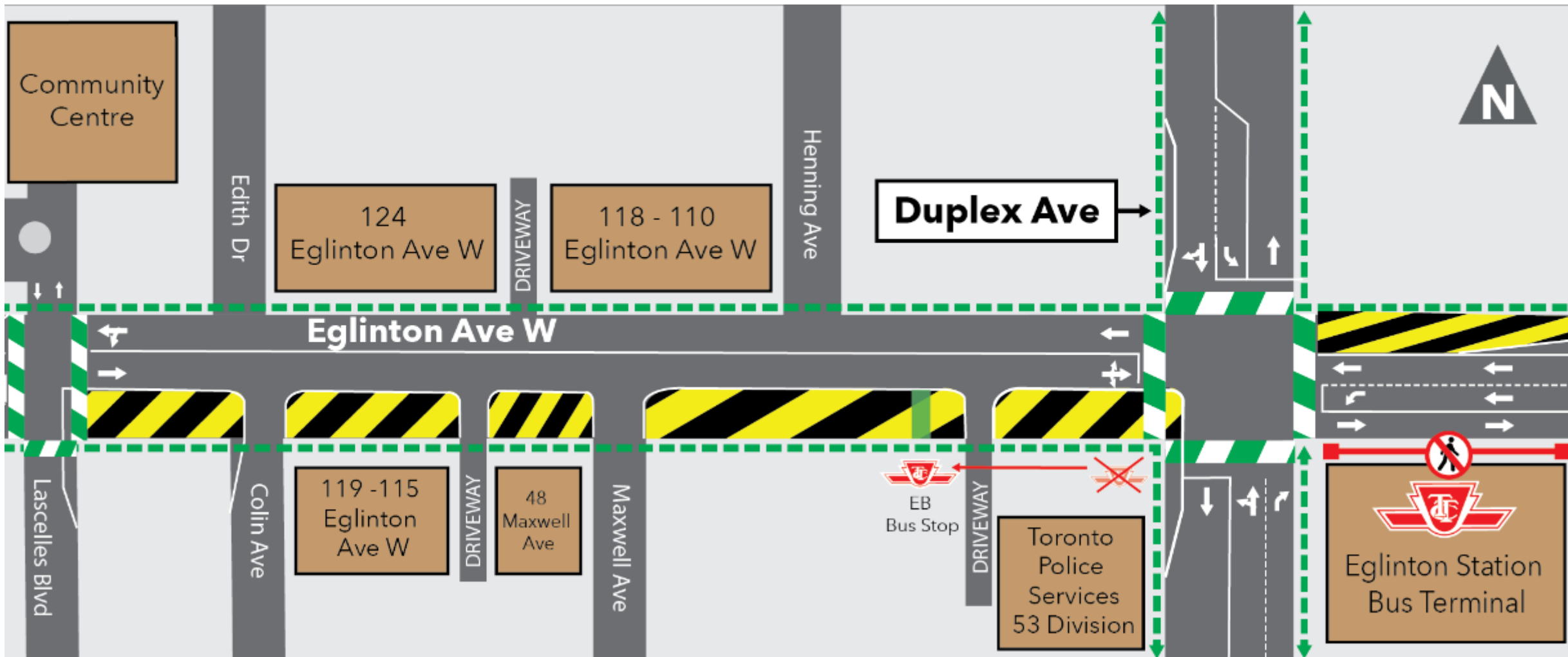

EGLINTON STREETScape AND CYCLE TRACK CONSTRUCTION OVERVIEW

Construction of the new Eglinton Streetscape and Cycle Track between Avenue Rd and Duplex Ave will continue through 2022.

The Eglinton Connects Streetscape and Cycle Track is being constructed in coordination with the City of Toronto's Streetscape and Cycle Track Design.

Construction Hours:

- Monday - Saturday, 6:00 a.m. - 7:00 p.m. with periodic overnight work

Construction Activities:

- Excavation
- Utility Reinstatement
- Concrete Work
- Compaction and Paving
- Landscaping - installation of street furnishings, light poles, trees etc.

To accommodate this work, all street furnishings, bus shelters, and trees between Avenue Rd and Duplex Ave will be removed. Notice will be provided in advance of removals.

Upon completion of the work, additional street furnishings and trees will be installed/planted along Eglinton Ave.

AVENUE STATION - CONSTRUCTION PROGRESS PHOTOS

