

Construction Liaison Meeting Brentcliffe Road to Victoria Park Avenue

Eglinton Crosstown LRT

January 7, 2021

Section One At-Grade: Brentcliffe Portal to Sunnybrook Park Stop

SECTION ONE AT-GRADE UPDATE

| Activity | Location | Approx. Date & Duration |
|--|---|----------------------------|
| Shelter Installation | Sunnybrook Park Stop | Completed November |
| Bridge Rehabilitation | CP Bridge, east of Leslie Street | Completed November |
| Work is on hold | Retaining Wall (East of Brentcliffe Road) | Early August - Spring 2021 |
| Platform ramps, walls installation | Sunnybrook Park Stop | Ongoing through January |
| Multi-use path construction: backfill and compaction ongoing. | Serena Gundy Park - West of Leslie St. | Ongoing into early 2021 |
| Pedestrian staircase installation | Eglinton and Leslie St. - South side | Ongoing into early 2021 |

RETAINING WALL CONSTRUCTION

NORTH SIDE OF EGLINTON

EAST OF BRENTCLIFFE ROAD

- This retaining wall is required to hold the embankment created from the widened Eglinton Ave.
- Retaining wall construction is on hold while slope remediation work takes place
- Slope remediation work is underway and will continue into February 2021
- It includes installation of steel anchors, application of shotcrete and back-filling
- Retaining wall construction will resume in 2021
- Slope restoration design is with the City of Toronto for review



RAMP CONSTRUCTION, WEST OF LESLIE STREET

MULTI-USE PATH CONNECTING EGLINTON AVE E TO SERENA GUNDY PARK

Mid-July 2020 through to early 2021

- Construction activities for path construction include: Excavation, backfill and installation of topsoil
- Landscaping will take place in 2021 as part of the final restoration plan.

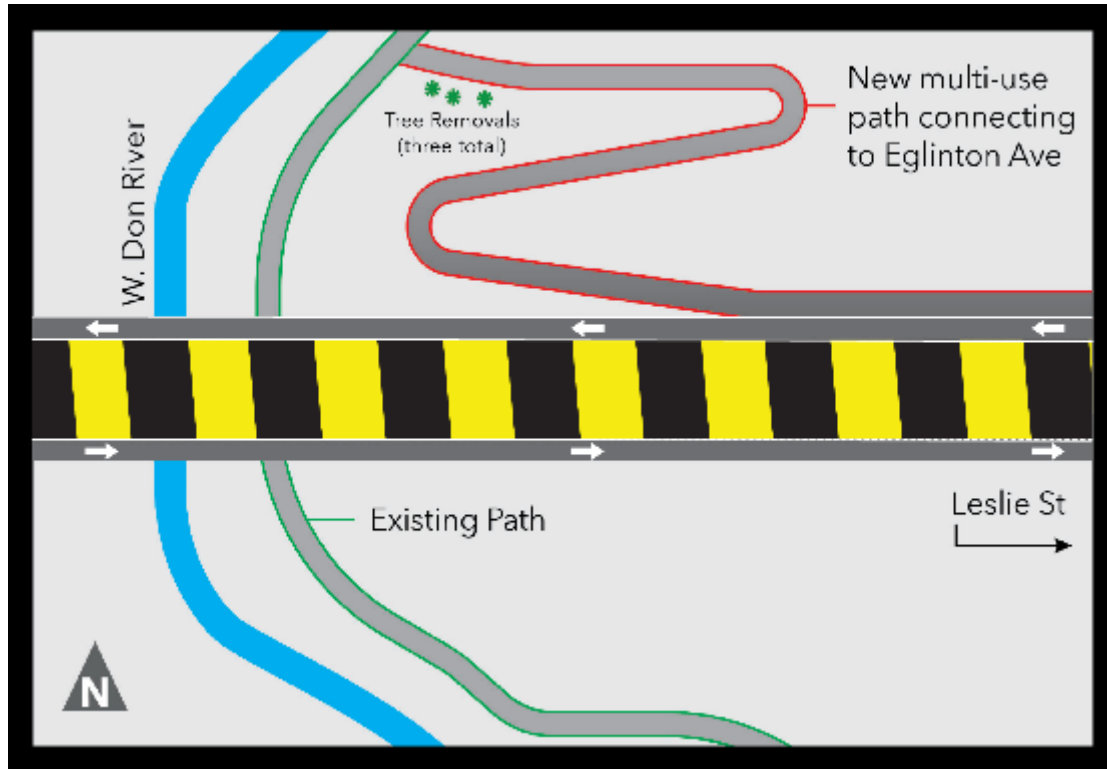

PARKING LOT CLOSURE FOR NEW PEDESTRIAN STAIRCASE INSTALLATION

EGLINTON AVENUE EAST AT LESLIE STREET - SOUTH SIDE

Ongoing until early 2021

- Crews will be installing structural steel to form the new pedestrian staircase. A crane will be installed at the work zone to lift materials into place.
- To accommodate these activities, a section of the E.T Seton Park north parking lot will be closed. Access for pedestrian, cyclists and vehicles will be maintained.
- No changes to traffic on Eglinton Avenue East.



CONSTRUCTION PROGRESS PHOTOS



CP BRIDGE REHABILITATION
COMPLETE



RETAINING WALL
TEMPORARY SHORING ONGOING

Science Centre Station

SCIENCE CENTRE STATION UPDATE

| Activity | Location | Approx. Date & Duration |
|---|-----------------------------------|-------------------------|
| Traffic flip | Don Mills Rd and Eglinton Ave E | Completed December 6 |
| Elevator installation | Main entrance | Completed November |
| Wall and artwork tiling | Main entrance | Completed December |
| Floor tiling | Pedestrian tunnel | Completed December |
| Ceiling grid and tile installation | Pedestrian tunnel Bus terminal | Ongoing through January |
| Drywall installation and floor tiling | Bus terminal | Ongoing through January |
| Wall tiling Floor tiling Artwork tiling | Throughout the station box | Ongoing into 2021 |
| Mechanical and electrical installation | Throughout the station box | Ongoing into 2021 |

SCIENCE CENTRE TRAFFIC CONFIGURATION

December 6, 2020 for approx. eight months

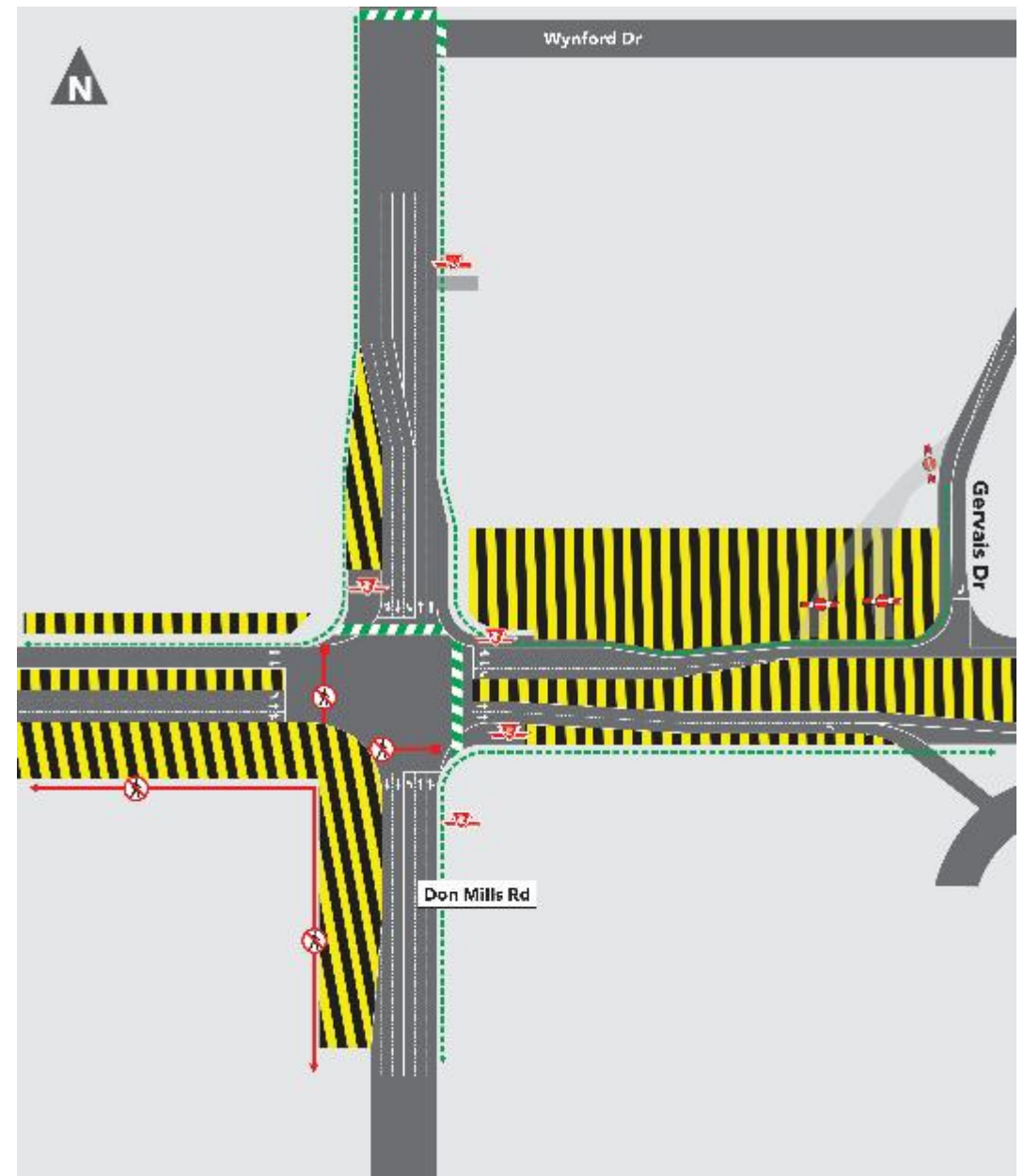

CONSTRUCTION PROGRESS PHOTOS



WASHROOM PARTITION INSTALLATION
BUS TERMINAL

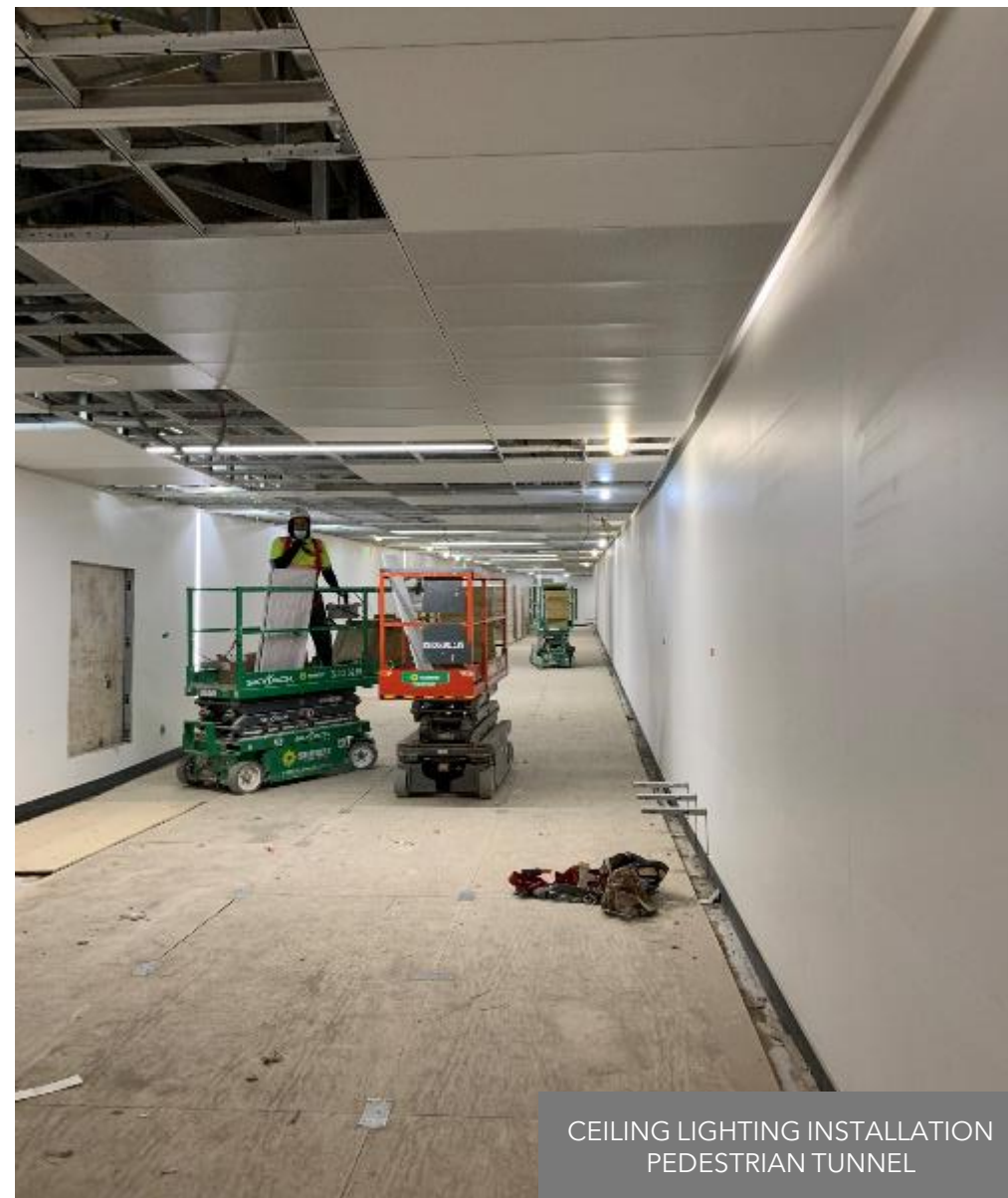

CEILING LIGHTING INSTALLATION
PEDESTRIAN TUNNEL

CONSTRUCTION PROGRESS PHOTOS

STAIR TILING ONGOING
BUS TERMINAL

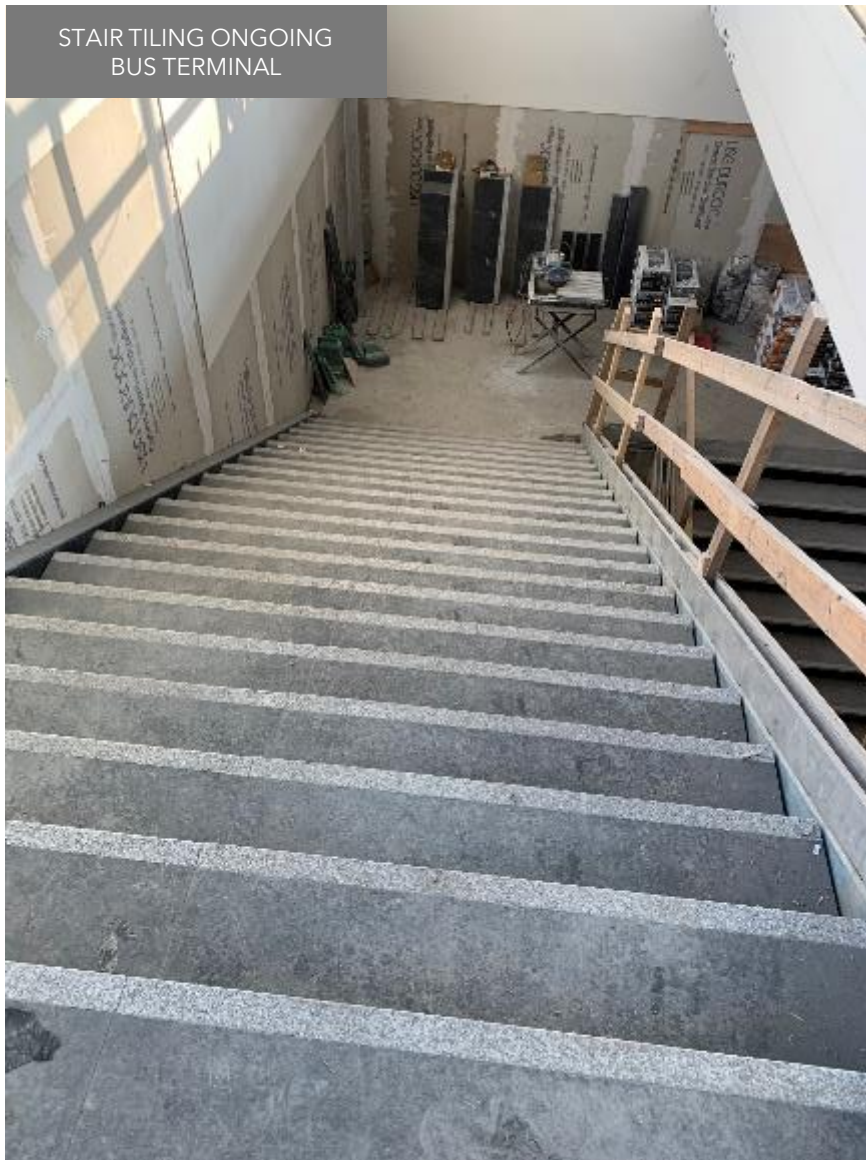

ART WALL INSTALLATION
PLATFORM LEVEL

Section Two At-Grade

Aga Khan Park & Museum Stop to O'Connor Stop

SECTION TWO AT-GRADE UPDATE

| Activity | Location | Approx. Date & Duration |
|--|--|--|
| Concrete works for shelter and platform curbs Handrail installation | Aga Khan Park & Museum Stop | Completed December Ongoing through January |
| North sidewalk construction | Between East Don River bridge and Wynford bridge | Completed November |
| North sidewalk construction | Sloane Avenue to Jonesville Crescent | Completed December |
| Concrete works for shelter and platform ramps and curbs Handrail installation Shelter installation | Sloane Stop | Ongoing through January Beginning as early as February 2021 |
| Sidewalk four corners construction | O'Connor Stop (Victoria Park) | Completed November |
| Track Works: OCS wiring installation | Don Way Ramp to Sloane Ave/Bermondsey Road | Mid-January for approximately 11 days |

TRACK WORK: OCS WIRING INSTALLATION

Overnight, as early as mid-January

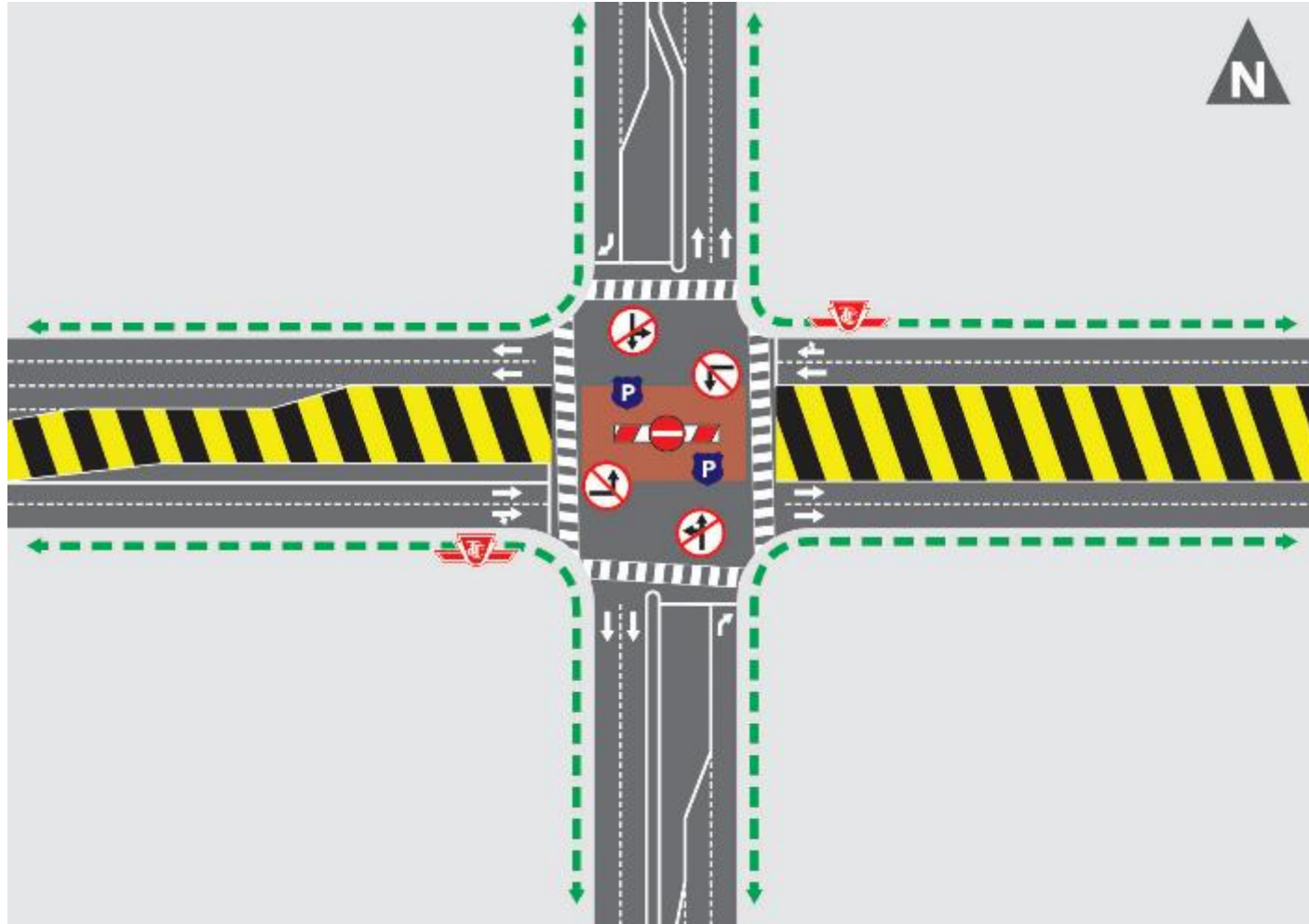

CONSTRUCTION PROGRESS PHOTOS



