

Construction Liaison Meeting

Brentcliffe Road to Victoria Park Avenue

Eglinton Crosstown LRT

January 12, 2023

LAND ACKNOWLEDGEMENT

Let us take a moment to acknowledge we are on lands that have been, and continue to be, home to many Indigenous Peoples including the Anishnabeg, the Haudenosaunee and the Huron-Wendat peoples.

We are all Treaty people. Many of us have come here as settlers, as immigrants or involuntarily as part of the trans-Atlantic slave trade, in this generation, or generations past.

We acknowledge the historic and continued impacts of colonization and the need to work towards meaningful reconciliation with the original caretakers of this land.

We acknowledge that Metrolinx operates on territories and lands covered by many treaties that affirm and value the rights of Indigenous communities, Nations and Peoples.

We understand the importance of working towards reconciliation with the original caretakers of this land. At Metrolinx, we will conduct business in a manner that is built on a foundation of trust, respect and collaboration.

Section One At-Grade: Brentcliffe Portal to Sunnybrook Park Stop

SECTION ONE AT-GRADE UPDATE

Activity	Location	Approx. Date & Duration
Vehicle Testing	Brentcliffe - Kennedy	Ongoing
Noise Barrier and Soil Nail Wall removal	Brentcliffe intersection - SE side	Resuming in Spring 2023
Landscaping along Eglinton	Brentcliffe - Kennedy	Resuming late-February, and anticipated to be completed by approx. mid-Spring 2023
Brentcliffe Retaining Wall: Landscape Restoration Works	North side of Eglinton Ave, east of Brentcliffe Rd	Resuming late-February, and anticipated to be completed by approx. mid-Spring 2023
Multi-use path construction: Landscaping works	Serena Gundy Park - West of Leslie St.	Resuming late-February, and anticipated to be completed by approx. mid-Spring 2023
Architectural and Electrical Finishes	Sunnybrook Park Stop	Underway through early 2023

EAST TESTING & COMMISSIONING



- On May 25, 26, 27, 31 and June 1 and 2, 6 light rail vehicles (LRVs) were delivered to the east end of the alignment.
- Testing and commissioning activities will be conducted between Brentcliffe Road and Kennedy Road through early 2023.
- Dynamic Testing began August 24, 2021, and will last through early 2023.
- The LRVs will run mainly on the surface along a track in the center of Eglinton Avenue.

NOISE BARRIER AND SOIL NAIL WALL REMOVAL ON EGLINTON AVE EAST, EAST OF BRENTCLIFFE RD

In Spring 2023 for approximately two (2) months

- In Spring 2023, crews will begin removing the temporary noise barrier wall and soil nail wall located on the south side of Eglinton Avenue East, east of Brentcliffe Road.
- The temporary walls were erected in 2014 to facilitate the construction of the east portal.
- No changes to the current traffic or pedestrian routes as a result of this work.
- Noise from construction activities can be expected.
- Work will take place between 7am and 5pm.



LESLIE TRAFFIC CONFIGURATION

Through early 2023

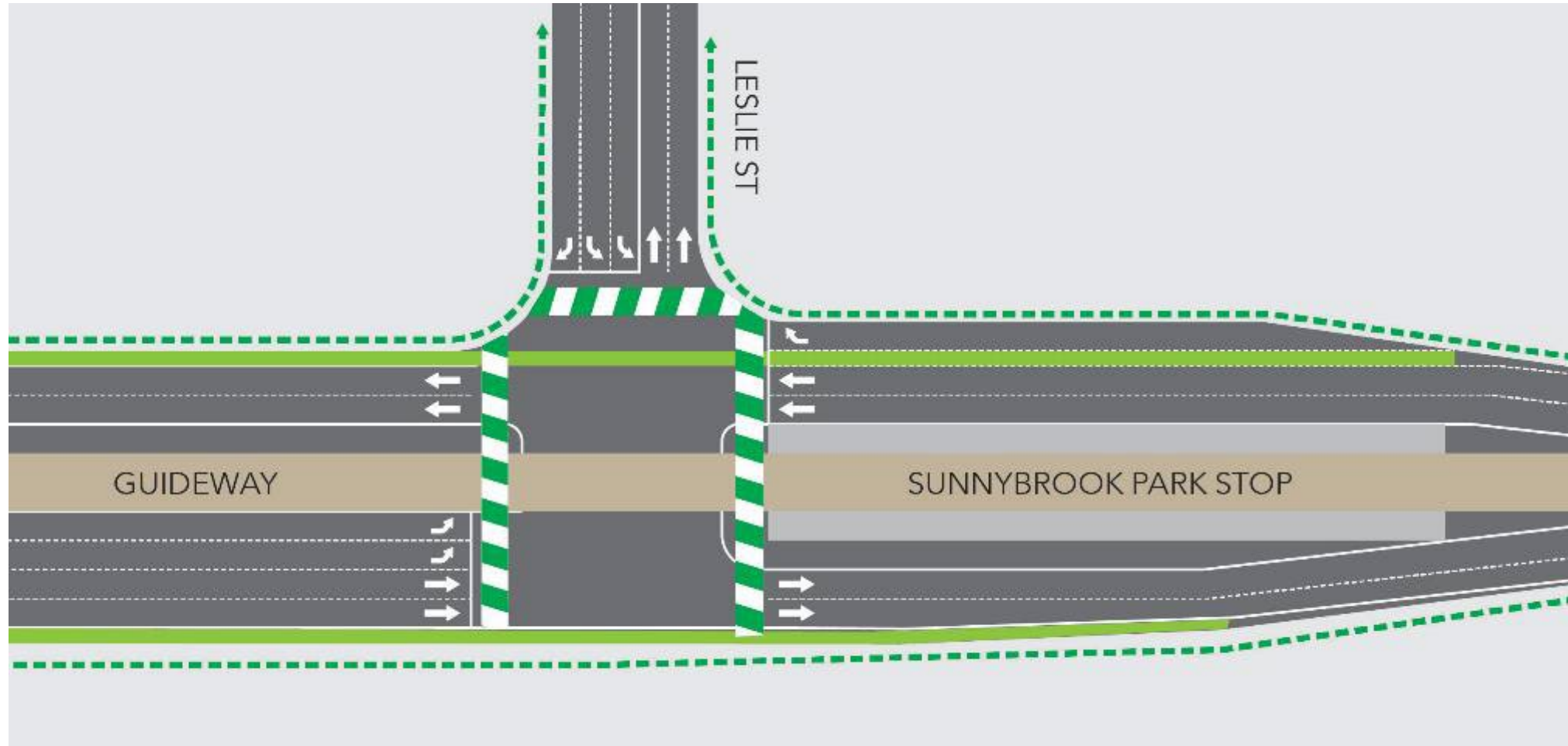

- Periodic short-term lane closures will be required during this traffic stage to facilitate specific activities
- Fencing will remain in place around the Station Entrances for security purposes

CONSTRUCTION PROGRESS PHOTOS

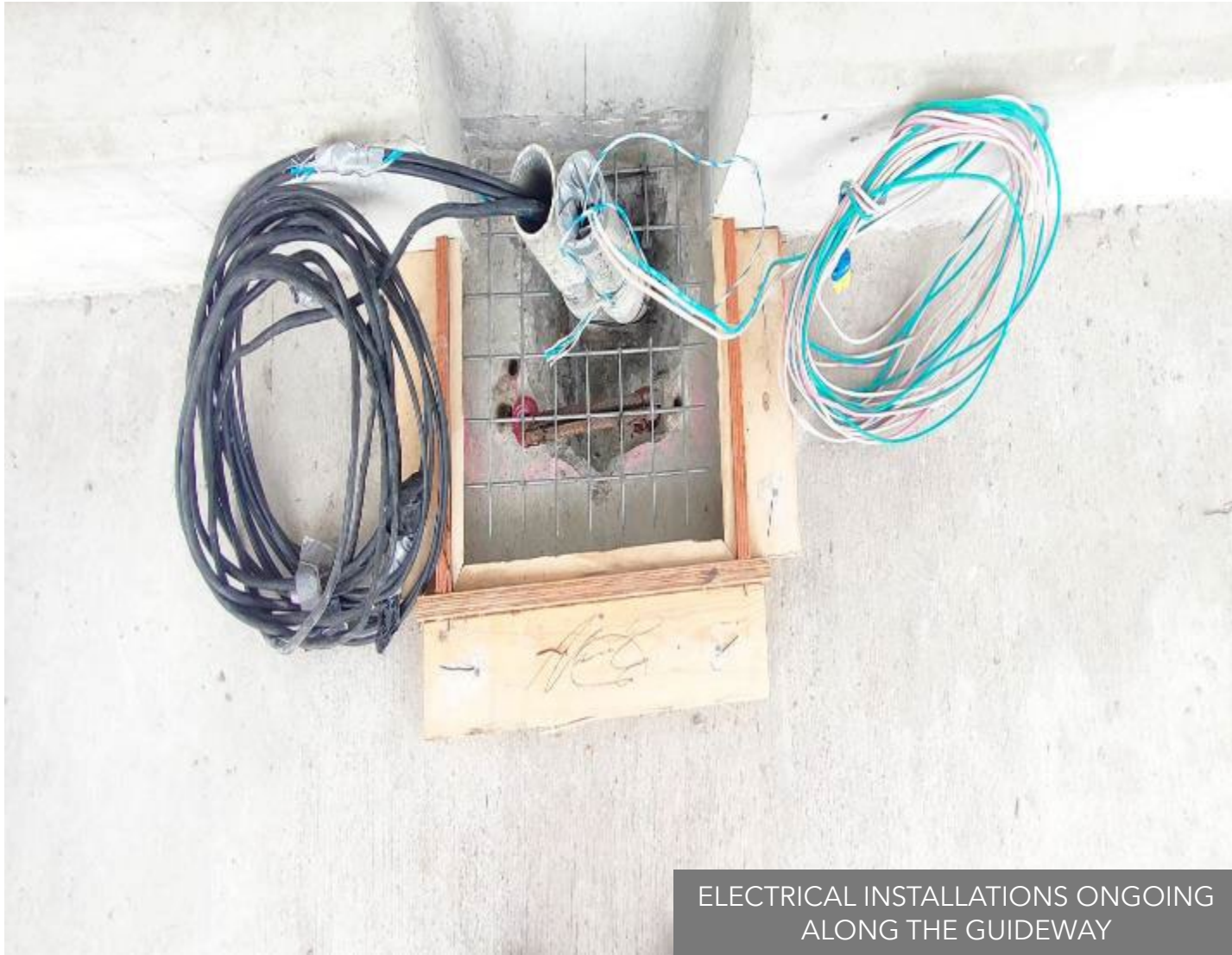

Science Centre Station

SCIENCE CENTRE STATION UPDATE

Activity	Location	Approx. Date & Duration
Vehicle Testing	Brentcliffe - Kennedy	Ongoing
Landscaping along Eglinton	Brentcliffe - Kennedy	Resuming late-February, and anticipated to be completed by approx. mid-Spring 2023
Finishing Activities: <ul style="list-style-type: none"> Electrical, mechanical, and architectural finishes. Systems testing and inspections, and station cleaning. 	Station Box	Underway through early 2023
Finishing Activities: <ul style="list-style-type: none"> Ceiling tiling, cladding, glazing, electrical and architectural finishes and station cleaning. 	Bus Terminal	Underway through early 2023
Finishing Activities: <ul style="list-style-type: none"> Ceiling tiling, cladding, electrical and architectural finishes. Cable pulls, sign band installations, station testing and inspections and station cleaning. 	Main Entrance	Underway through early 2023

SCIENCE CENTRE TRAFFIC CONFIGURATION

Through early 2023

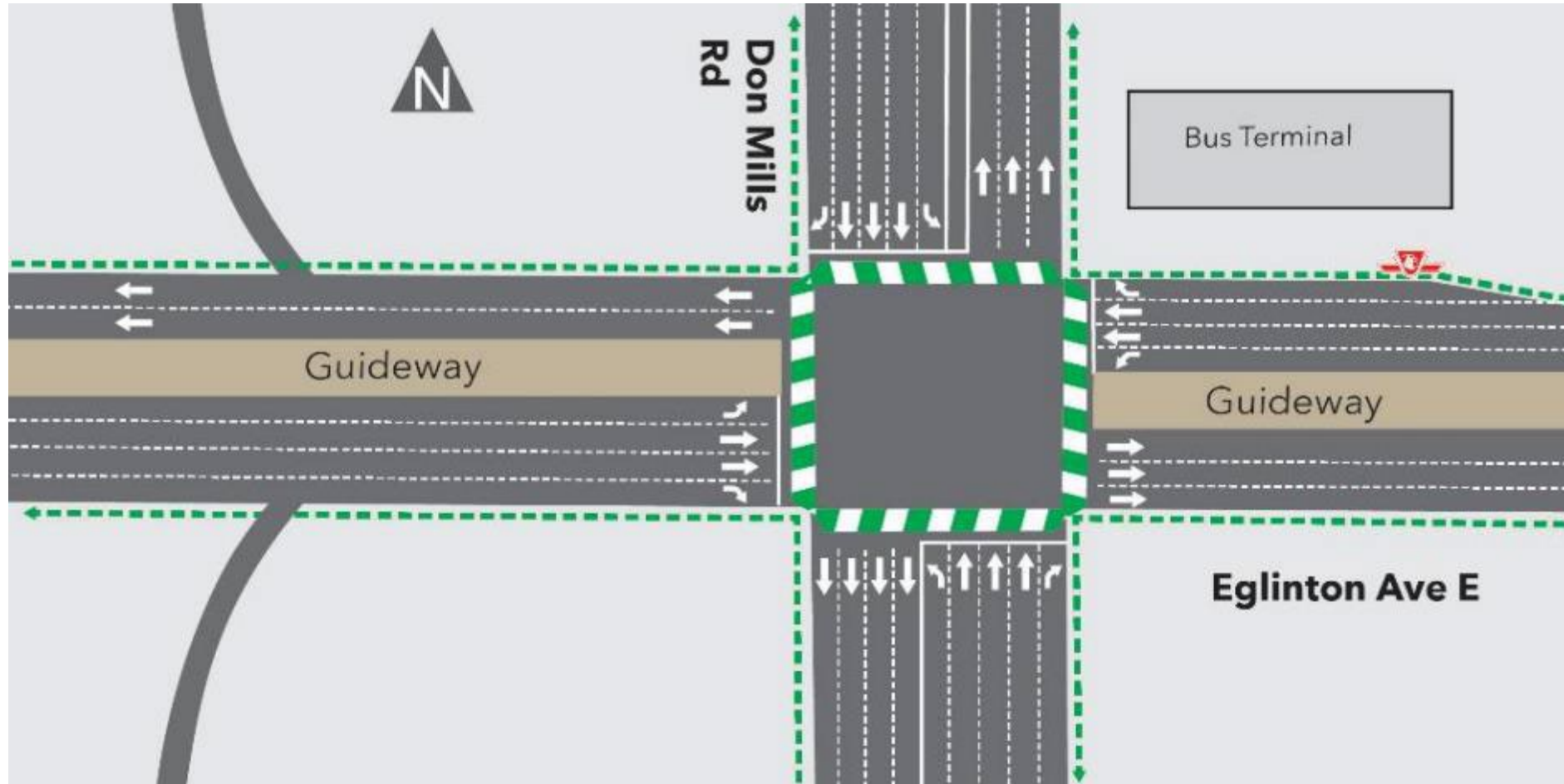

- Periodic short-term lane closures will be required during this traffic stage to facilitate specific activities
- Fencing will remain in place around the Station Entrances for security purposes

CONSTRUCTION PROGRESS PHOTOS



CLADDING ONGOING
DOOR PORTALS

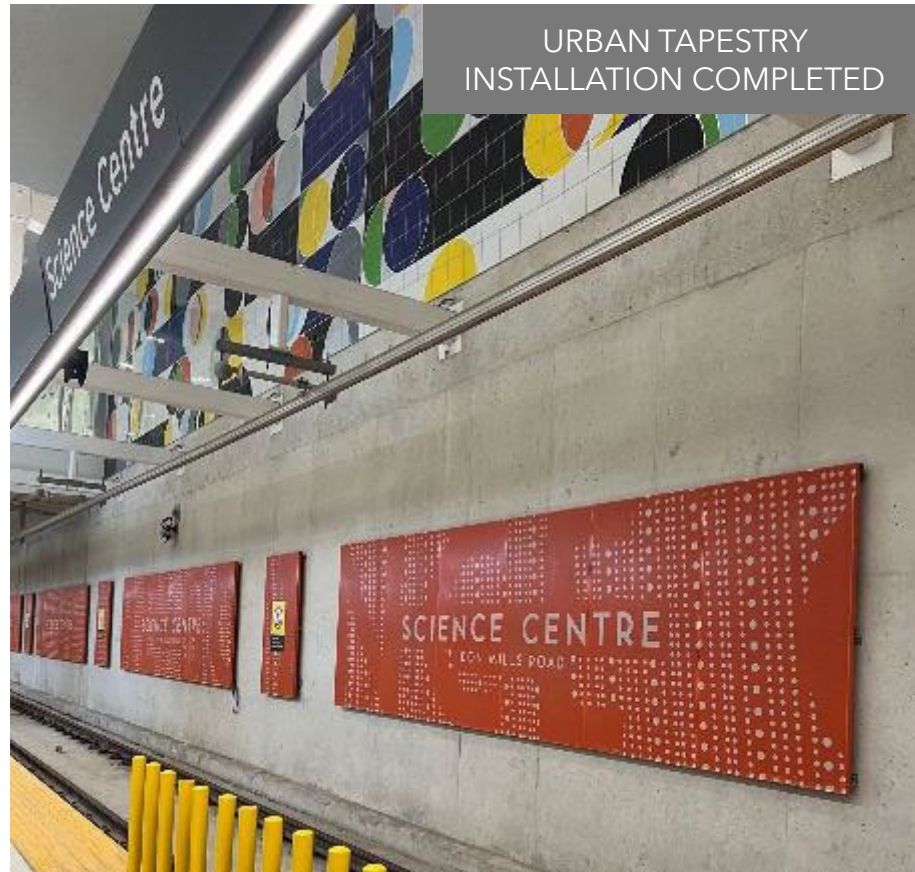

URBAN TAPESTRY
INSTALLATION COMPLETED



CEILING TILING ONGOING AT
CONCOURSE LEVEL

Section Two At-Grade

Aga Khan Park & Museum Stop to O'Connor Stop

SECTION TWO AT-GRADE UPDATE

Activity	Location	Approx. Date & Duration
Vehicle Testing	Brentcliffe - Kennedy	Ongoing
Landscaping along Eglinton	Brentcliffe - Kennedy	Resuming late-February, and anticipated to be completed by approx. mid-Spring 2023
Architectural and electrical finishes	Aga Khan Park & Museum Stop Sloane Stop O'Connor Stop	Underway through early 2023
Watermain Restoration Works	Eglinton at Gervais Drive	Road reopened. Work will resuming in early 2023

WATERMAIN RESTORATION WORKS ON EGLINTON AVENUE EAST AT GERVAIS DRIVE - CONTINUED

In early 2023

Phase 3

- Northbound traffic to Gervais Drive will be restricted.
- One lane of southbound traffic on Gervais Drive will be maintained.
- The left turn from Gervais Drive onto Eglinton Avenue East will remain restricted.
- Work is expected to take place for approx. 2 weeks
- Work is expected to take place between 7:00 a.m. and 5:00 p.m.

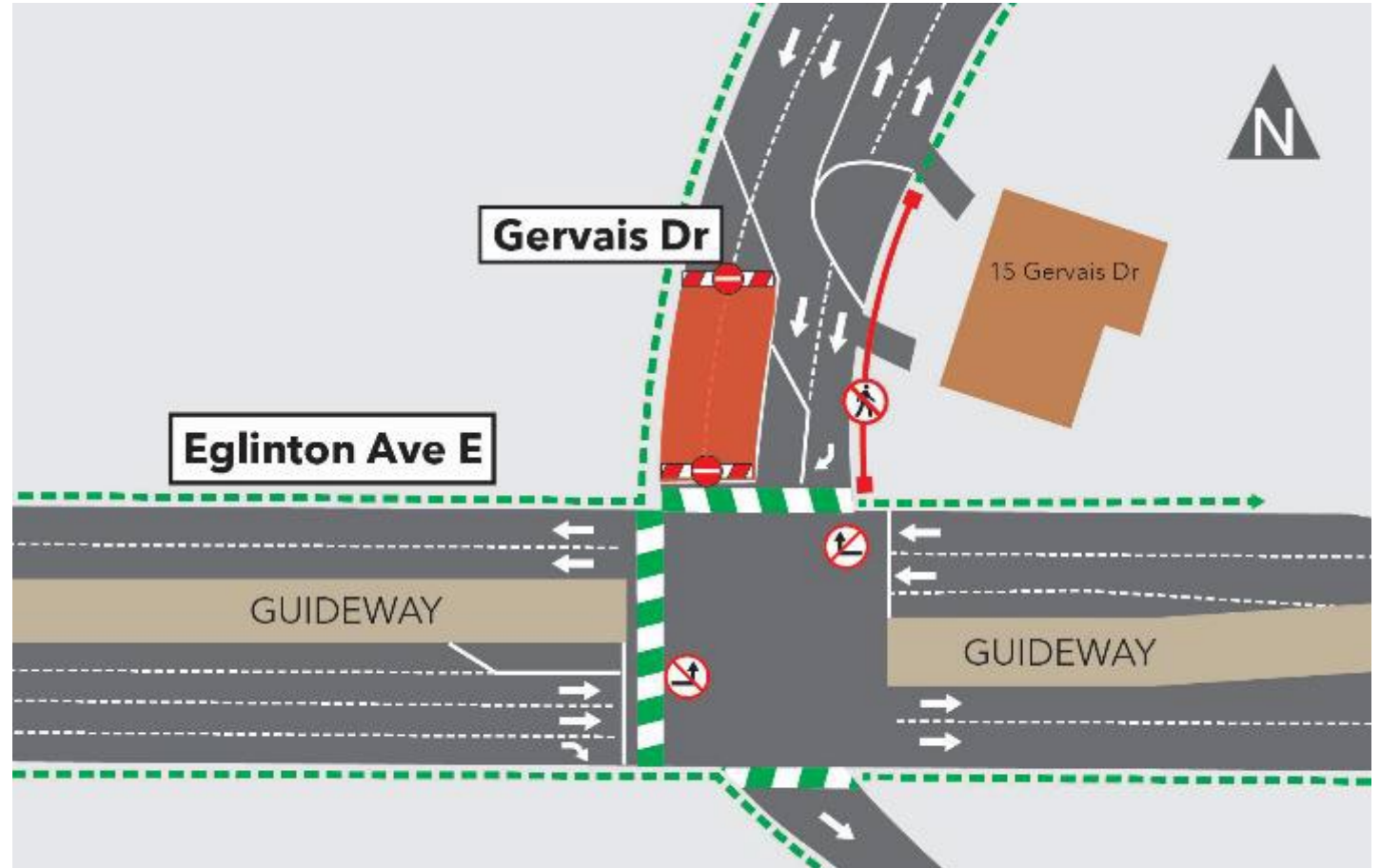

CONSTRUCTION PROGRESS PHOTOS



