

Chaplin-Avenue CLC

Eglinton Crosstown LRT

January 6, 2021

Chaplin Station

CHAPLIN STATION UPDATE

Activity	Location	Approx. Date & Duration	What to Expect
Early Morning Deliveries	Main and Tertiary entrances	Weekly between 5:00 a.m. - 7:30 a.m. through spring 2021	<ul style="list-style-type: none"> Noise from truck and material hoisting
Tertiary Entrance Construction Periodic chipping, and installation of structural steel and panels	South side of Eglinton Ave, east of Chaplin Cres and adjacent Toronto Fire Station 135	Underway into spring 2021	<ul style="list-style-type: none"> Periodic noise and vibration from chipping of concrete and hardened material Noise from construction activity, such as use of cranes, trucks, and other equipment
Main Entrance Construction Concrete and formwork	North side of Eglinton Ave between Chaplin Cres and Gilgorm Rd	Underway into spring 2021	<ul style="list-style-type: none"> Closure of the Chaplin-Russell Hill laneway behind the Tertiary Entrance through early March 2021
Station Box Construction Rebar, concrete and formwork	Beneath Eglinton Ave	Underway into spring 2021	

CHAPLIN STATION UPDATE

Activity	Location	Approx. Date & Duration	What to Expect
Watermain Reinstatement Work	Chaplin and Eglinton Ave intersection	Underway through March 2021 <ul style="list-style-type: none"> • Chaplin Cres closure beginning January 11, 2021 • Work will take place between 6:00 a.m. - 11:00 p.m. 	<ul style="list-style-type: none"> • Closure of Chaplin Cres between Eglinton Ave and the Russell Hill-Chaplin laneway from January 11 - February 28, 2021 • Temporary removal of on-street parking on Russell Hill and Tarlton Rds • Noise from construction activity, including a hydro-excavation truck and excavator • Water pressure interruption during commission work in mid-February 2021 • TTC 14 Glencairn route detour

CURRENT TRAFFIC CONFIGURATION

Until January 11, 2021

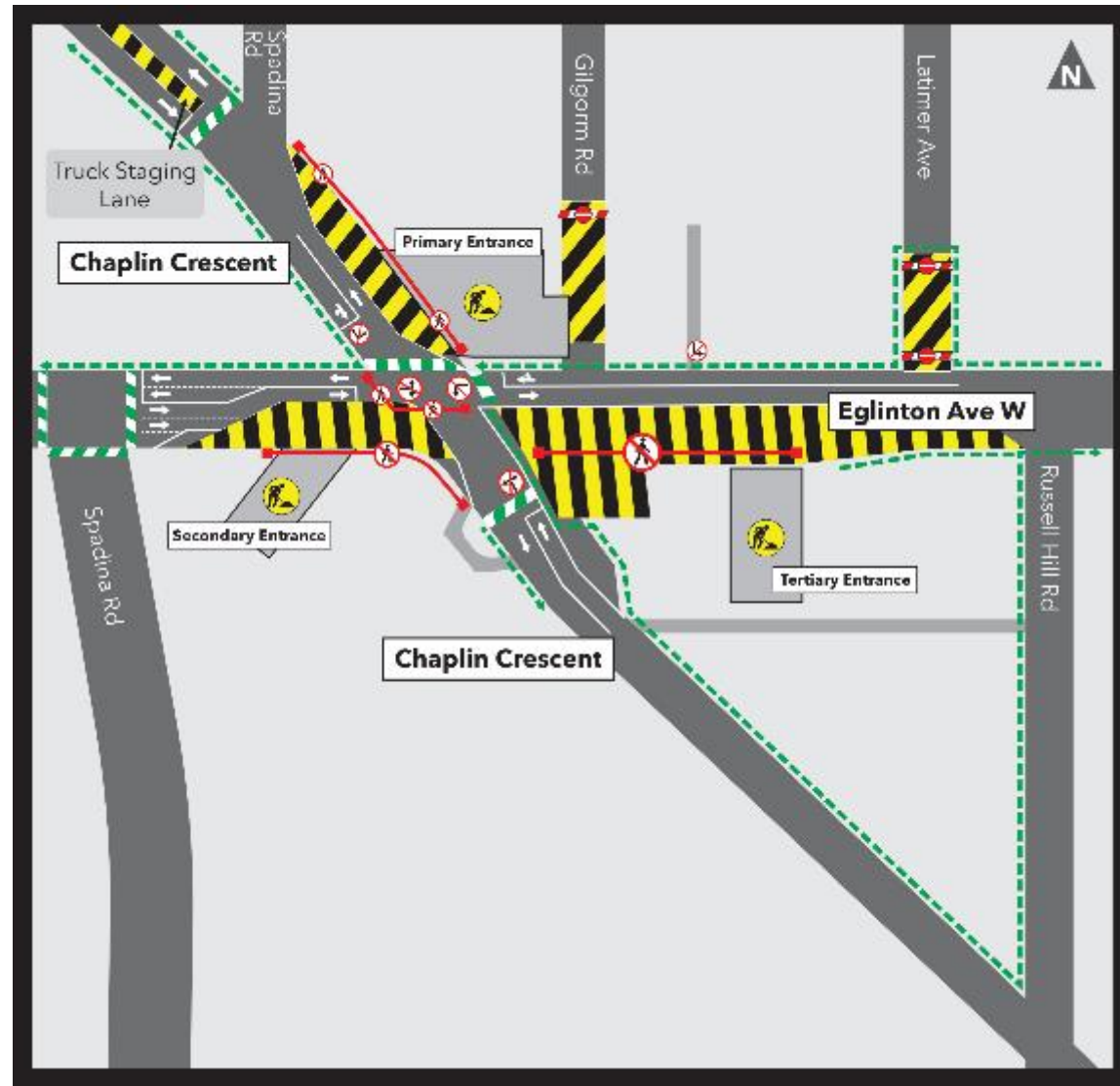

UPCOMING TRAFFIC CONFIGURATION - CHAPLIN CLOSURE

January 11 - February 28, 2021

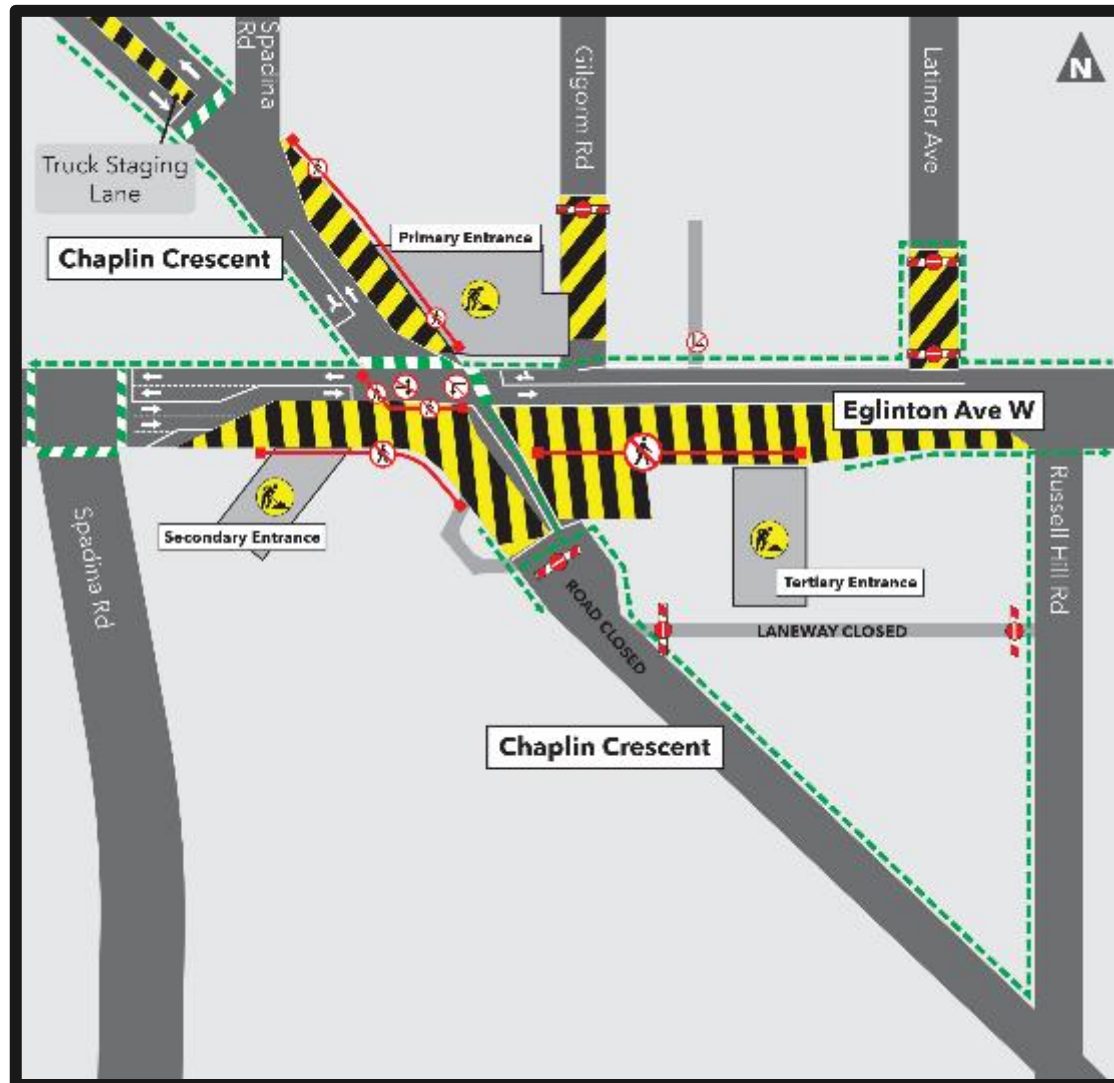

TTC 14 GLENCAIRN DETOUR ROUTE

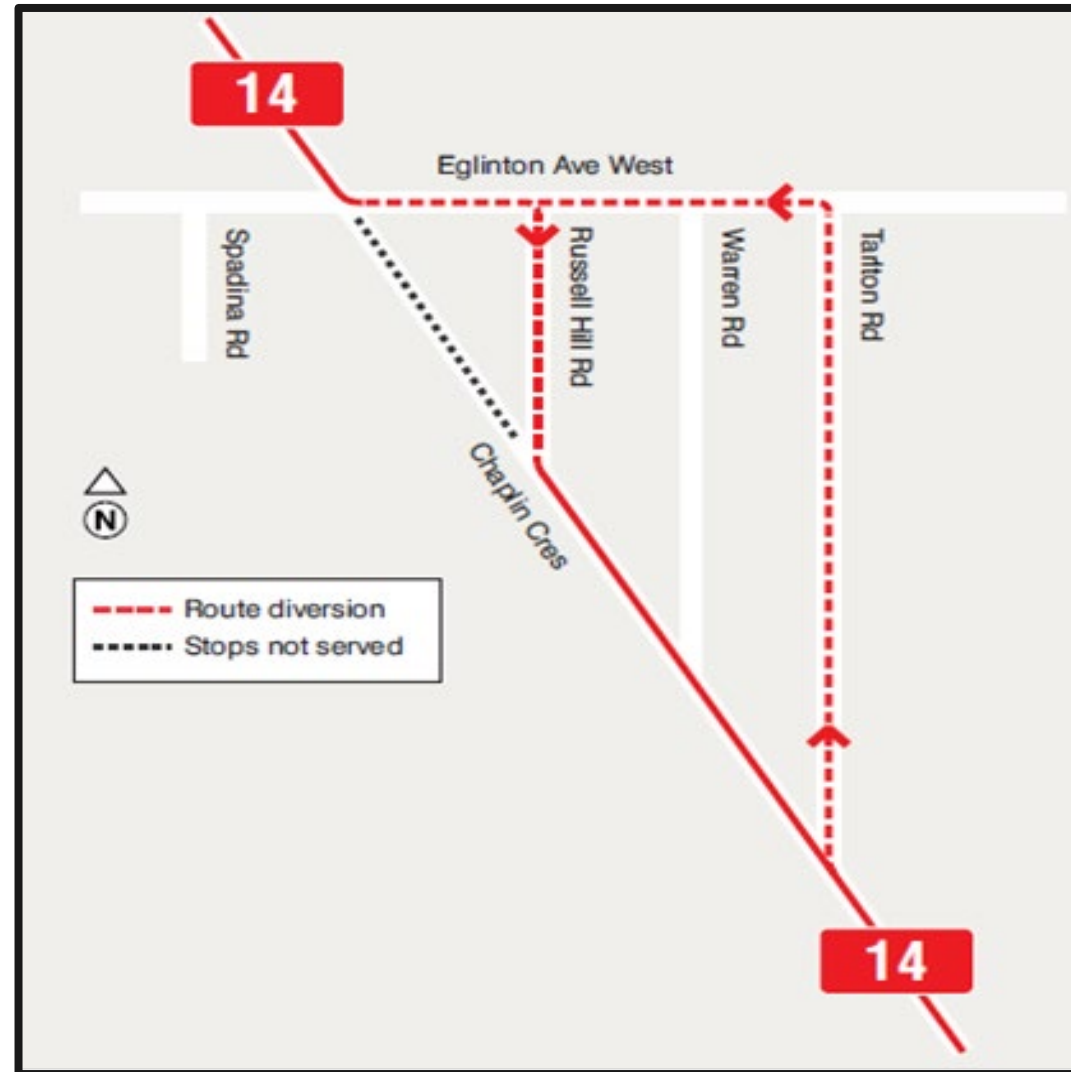

CONSTRUCTION PROGRESS PHOTOS



Avenue Station

AVENUE STATION UPDATE

Activity	Location	Approx. Date & Duration	What to Expect
Final lining (waterproofing, rebar installation, and mechanical electrical works)	Throughout all station areas	Underway through early 2021	<ul style="list-style-type: none"> • Deliveries at the main and secondary entrances
Concrete Pours	Between the Main and Secondary Entrances	Three times per week for approx. 12 - 18 hours through 2021	<ul style="list-style-type: none"> • Concrete truck activity • Occupation of the westbound curb lane during some pours
Eglinton Connects Streetscape and Cycle Track	Eglinton Ave between Lascelles Blvd and Duplex Ave	Underway through mid 2021	<ul style="list-style-type: none"> • Eglinton reduced to one lane in each direction between Lascelles Blvd & Duplex Ave • Use of excavator, hydro-vac and concrete trucks
Dewatering Well Maintenance	Eglinton Ave between Braemar Ave and Lascelles Blvd	Periodically through 2021; 9:00 a.m. - 4:00 p.m.	<ul style="list-style-type: none"> • Road occupancy around well • Use of hydro-vac truck
Monitoring Work	Eglinton Ave between Braemar Ave and Lascelles Blvd	Periodically through 2021	<ul style="list-style-type: none"> • Short-term road occupancy

CURRENT TRAFFIC CONFIGURATION

Through September 2021

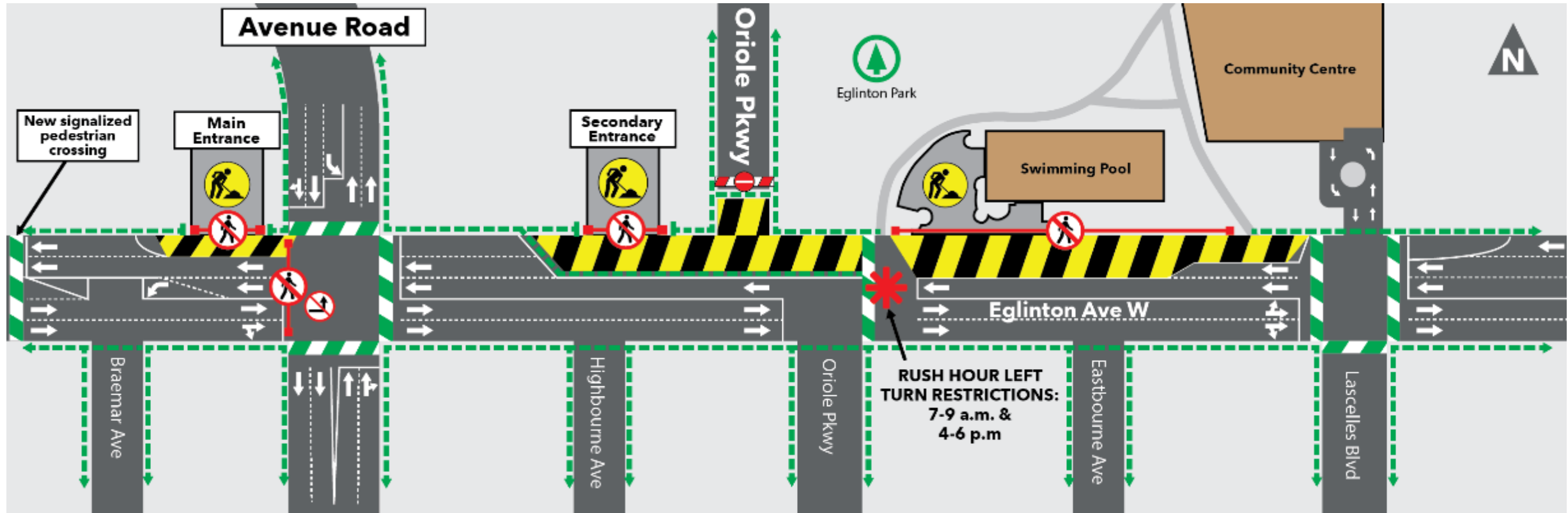

CURRENT TRAFFIC CONFIGURATION: LASCELLES BLVD TO DUPLEX AVE

Through mid-January 2021

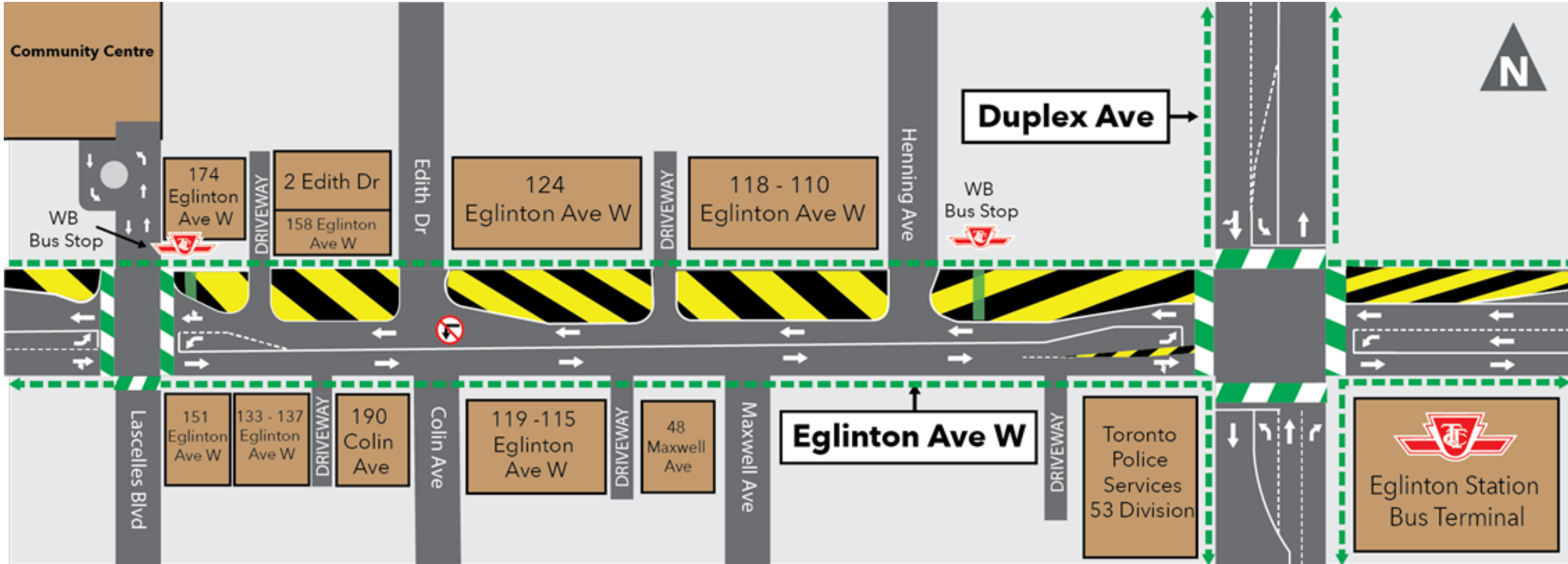

UPCOMING TRAFFIC CONFIGURATION: LASCELLES BLVD TO DUPLEX AVE

As early as January 11, 2021 for approximately one (1) month

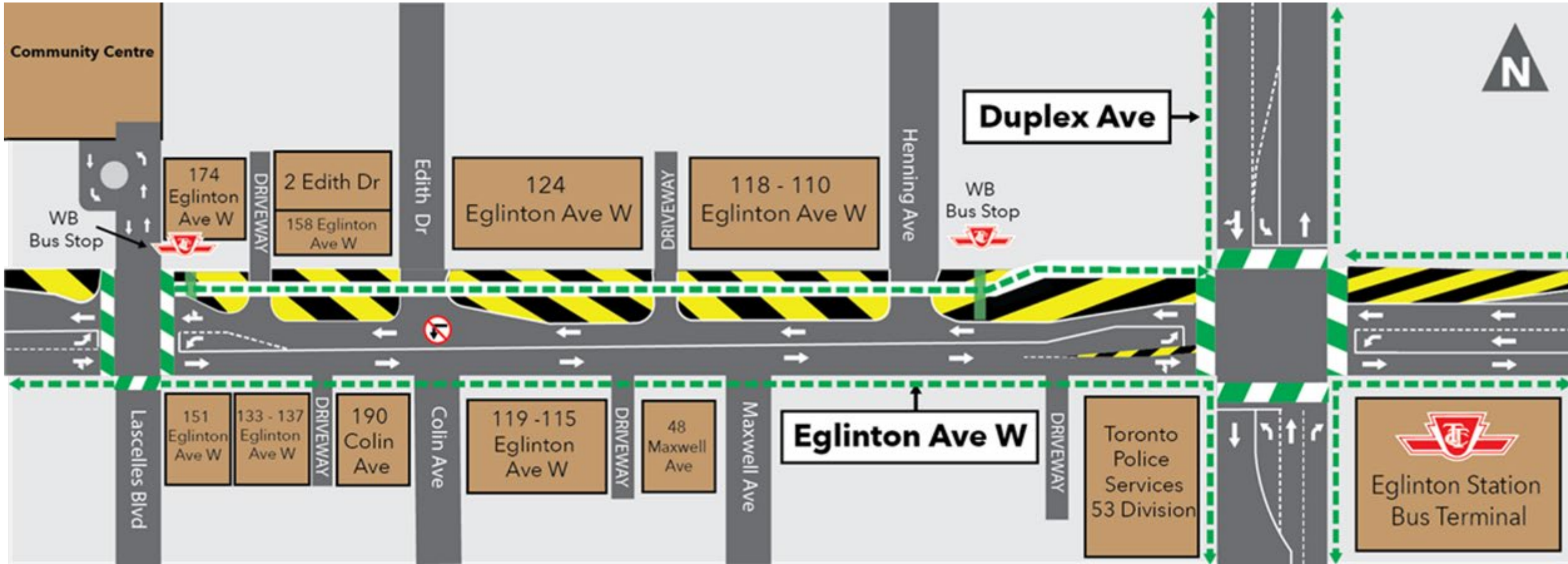

EGLINTON AVE FUTURE CONFIGURATION - ORIOLE PKWY TO LASCELLES BLVD



EGLINTON AVE FUTURE CONFIGURATION - LASCELLES BLVD - DUPLEX AVE



EGLINTON CONNECTS CONSTRUCTION OVERVIEW

Construction of the new Eglinton Streetscape and Cycle Track between Lascelles Blvd and Duplex Ave will continue into 2021.

The Eglinton Connects Streetscape and Cycle Track is being constructed in coordination with the City of Toronto's Streetscape and Cycle Track Design.

Construction Hours:

- Monday - Saturday, 7:00 a.m. - 7:00 p.m. with periodic overnight work

Construction Activities:

- Excavation
- Utility Reinstatement
- Concrete Work
- Compaction and Paving
- Landscaping - installation of street furnishings, light poles, trees etc.

To accommodate this work, all street furnishings, bus shelters, and trees between Lascelles Blvd and Duplex Ave will be removed. Notice will be provided in advance of removals.

Upon completion of Eglinton Connects, additional street furnishings and trees will be installed/planted along Eglinton Ave.

CONSTRUCTION PROGRESS PHOTOS



PLATFORM CONSTRUCTION -
STATION BOX



EGLINTON CONNECTS ROAD WORKS -
EGLINTON AVENUE BETWEEN DUPLEX AVE AND LASCELLES BLVD

