

Eglinton - Mt Pleasant CLC

Eglinton Crosstown LRT

January 12, 2021

METROLINX LAND ACKNOWLEDGMENT

“Metrolinx acknowledges that it operates on the traditional territory of Indigenous Peoples including the Anishnabeg, the Haudenosaunee and the Wendat peoples.

In particular these lands are covered by 20 Treaties, and we have a responsibility to recognize and value the rights of Indigenous Nations and Peoples and conduct business in a manner that is built on the foundation of trust, respect and collaboration.

Metrolinx is committed to building meaningful relationships with Indigenous Peoples, and to working towards meaningful reconciliation with the original caretakers of this land. ”

Eglinton Station

EGLINTON STATION UPDATE

Activity	Location	Approx. Date & Duration
Extended Hours for Station Box Construction Architectural and mechanical electrical works	Beneath Eglinton Avenue and Eglinton TTC Station	Underway through early 2022 Monday - Friday; 24-hours
Main Entrance Construction Rebar, conduit, formwork, steel installations, and concrete works	South side of Eglinton Ave, west of 2454 Yonge St (BMO Building)	Underway through early 2022
Berwick Portal Construction Architectural and mechanical electrical works	Berwick Avenue and Eglinton TTC Station	Underway through early 2022
TTC Eglinton Station Works Platform extension, stair and escalator installations, mechanical electrical works	Eglinton TTC Station	Periodically through mid 2022 <ul style="list-style-type: none"> • Next TTC Line 1 closure tentatively scheduled for: Sunday January 23 - Friday January 28, 2022; 9:00 p.m. - 5:00 a.m.
East Tunnel Ventilation Shaft Construction	Salvation Army Site	Underway through early 2022
Pedestrian Tunnel Construction Excavation, rebar and steel installations, formwork and concrete works	West side of Yonge St, south of Eglinton Ave	Underway through early 2022
Pedestrian Route Change for Dry Utility Works Duct bank construction, conduit and cable installations	<ul style="list-style-type: none"> • North side of Eglinton Avenue, west of Yonge St • North-west corner of the Yonge-Eglinton intersection 	Early February for approximately five (5) months

CURRENT TRAFFIC CONFIGURATION

For approximately one (1) month

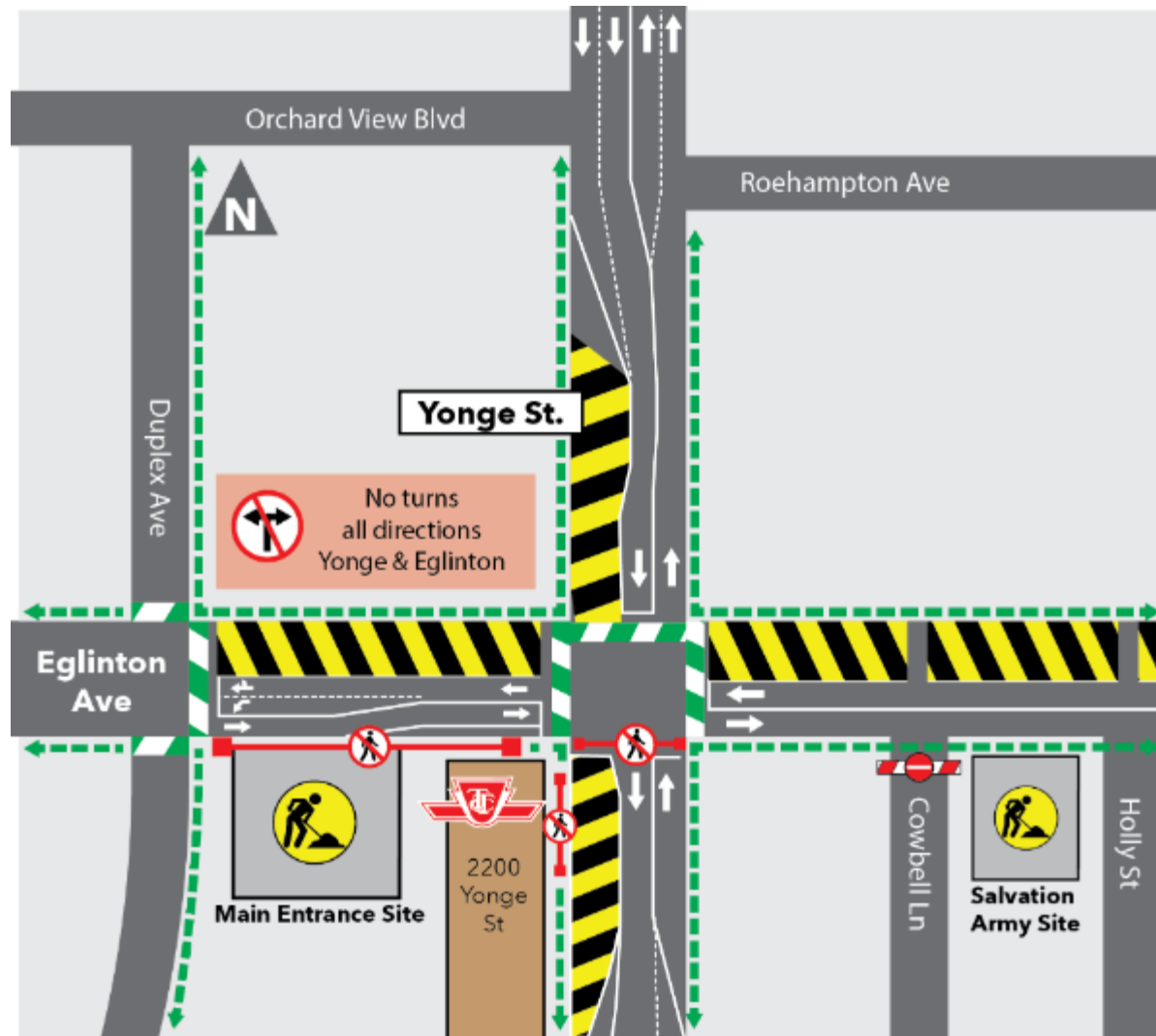

Draft map, graphic is subject to change

UPCOMING TRAFFIC CONFIGURATION

Expected in early February for approximately one (1) month

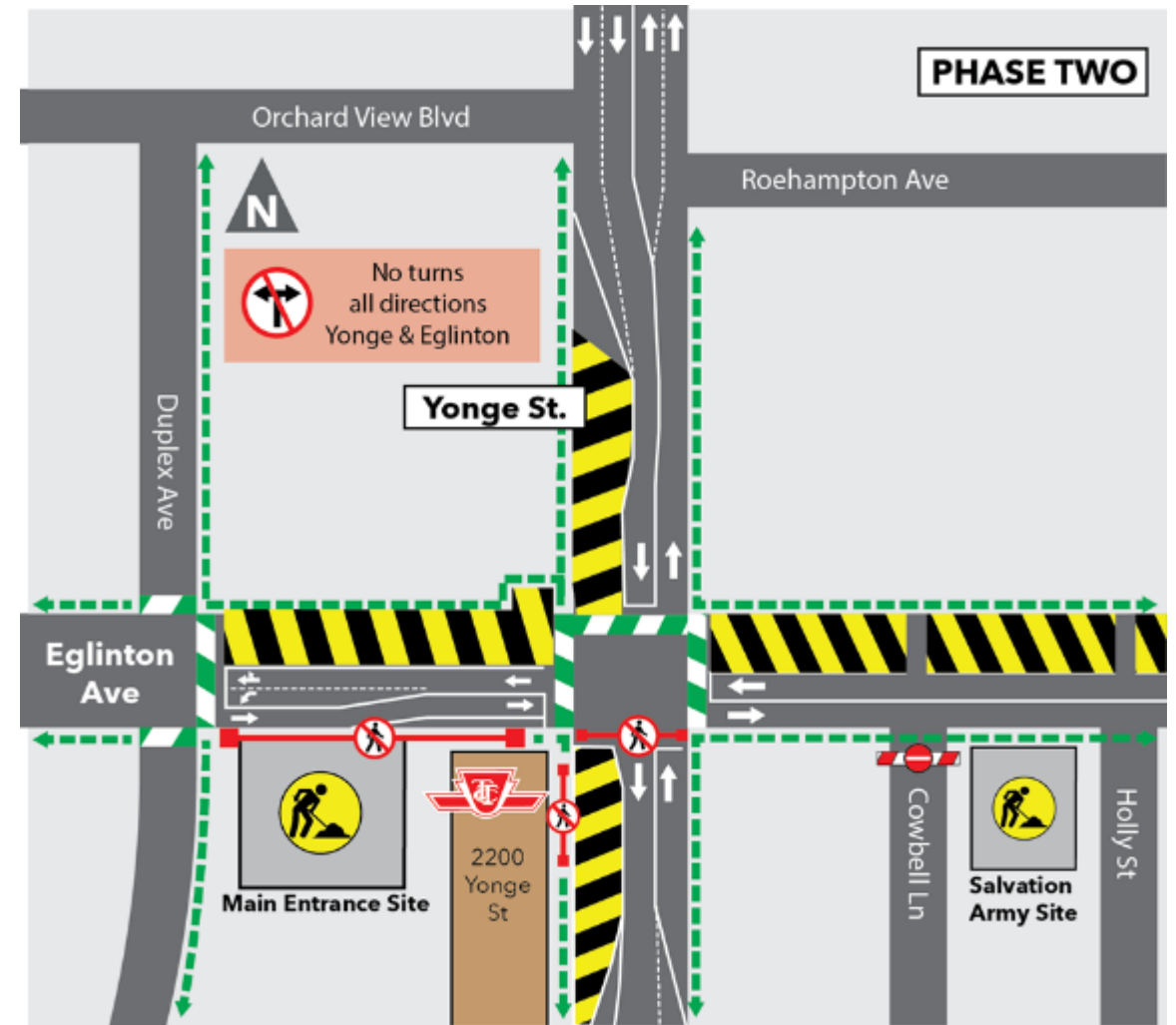
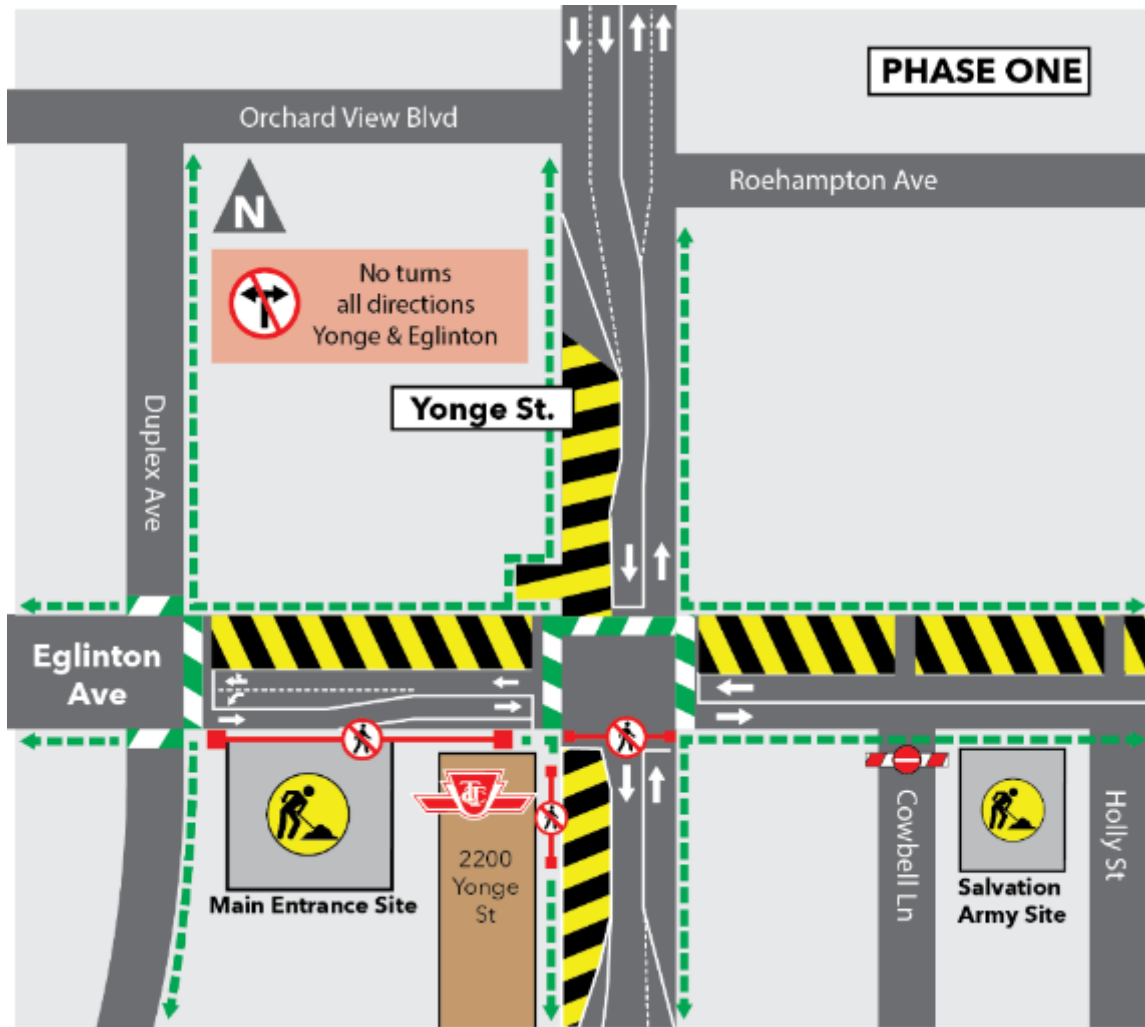

UPCOMING TRAFFIC CONFIGURATION

Early March 2022 for approximately four (4) months

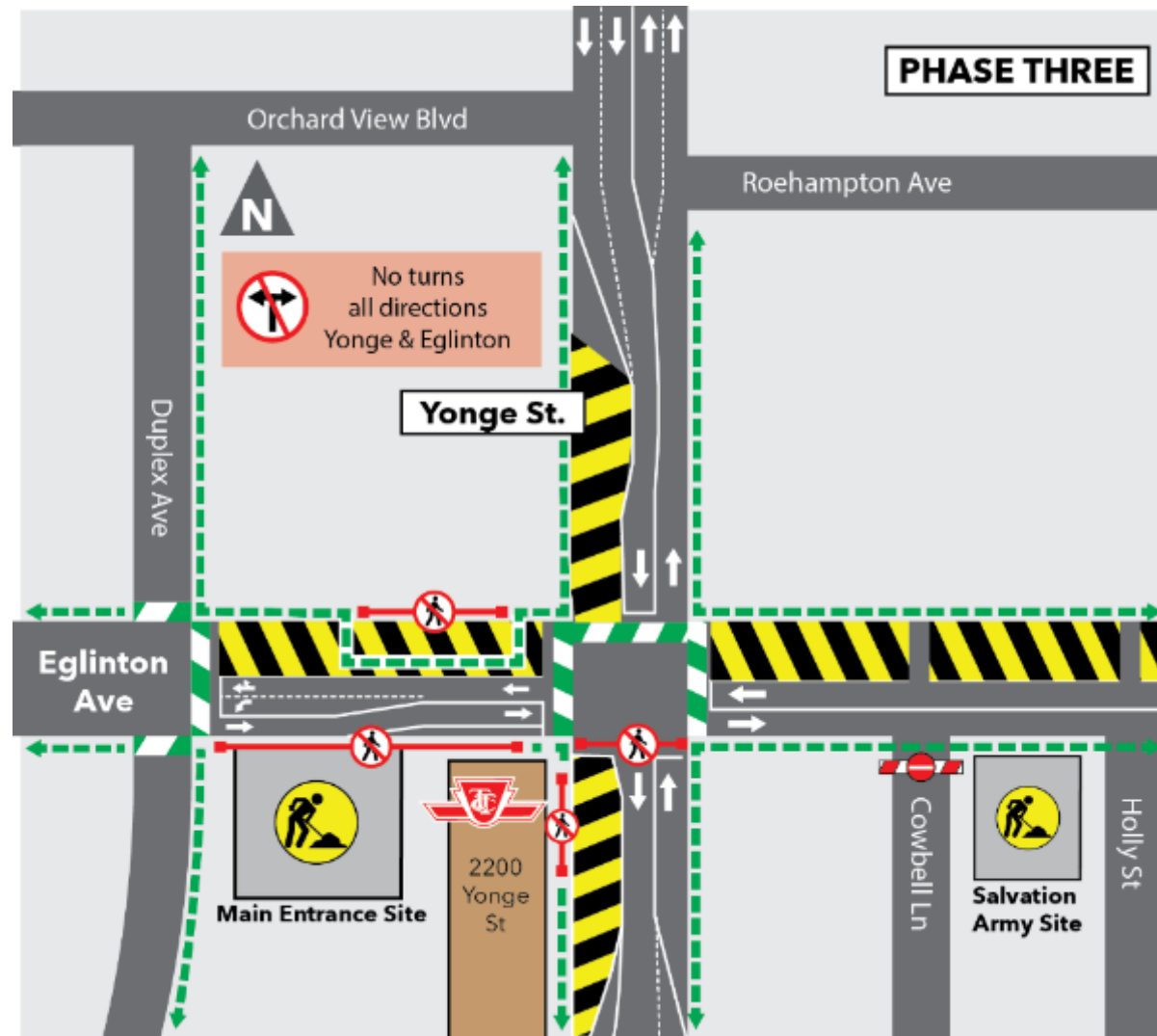

CONSTRUCTION PROGRESS PHOTOS



STATION BOX ROOF



STATION BOX STAIRWAY

Mount Pleasant Station

MOUNT PLEASANT STATION UPDATE

Activity	Location	Approx. Date & Duration
Station Box Construction Tiling, framing, drywall, masonry works, and escalator and elevator installations	Beneath Eglinton Avenue East	Underway through Winter 2022
Main Entrance Construction Structural steel framing, masonry block installations, and mechanical electrical works	North west corner of Eglinton Ave E and Mt Pleasant Rd.	Underway through Winter 2022
Secondary Entrance Construction Architectural and mechanical electrical works	North side of Eglinton Ave, between 801 Mt Pleasant Rd and 300 Eglinton Ave E	Underway through Winter 2022
Wet and Dry Utility Reinstatement Works	On Eglinton Avenue East and Mt Pleasant Road	Periodically through 2022

CURRENT TRAFFIC CONFIGURATION

Expected into Winter 2022

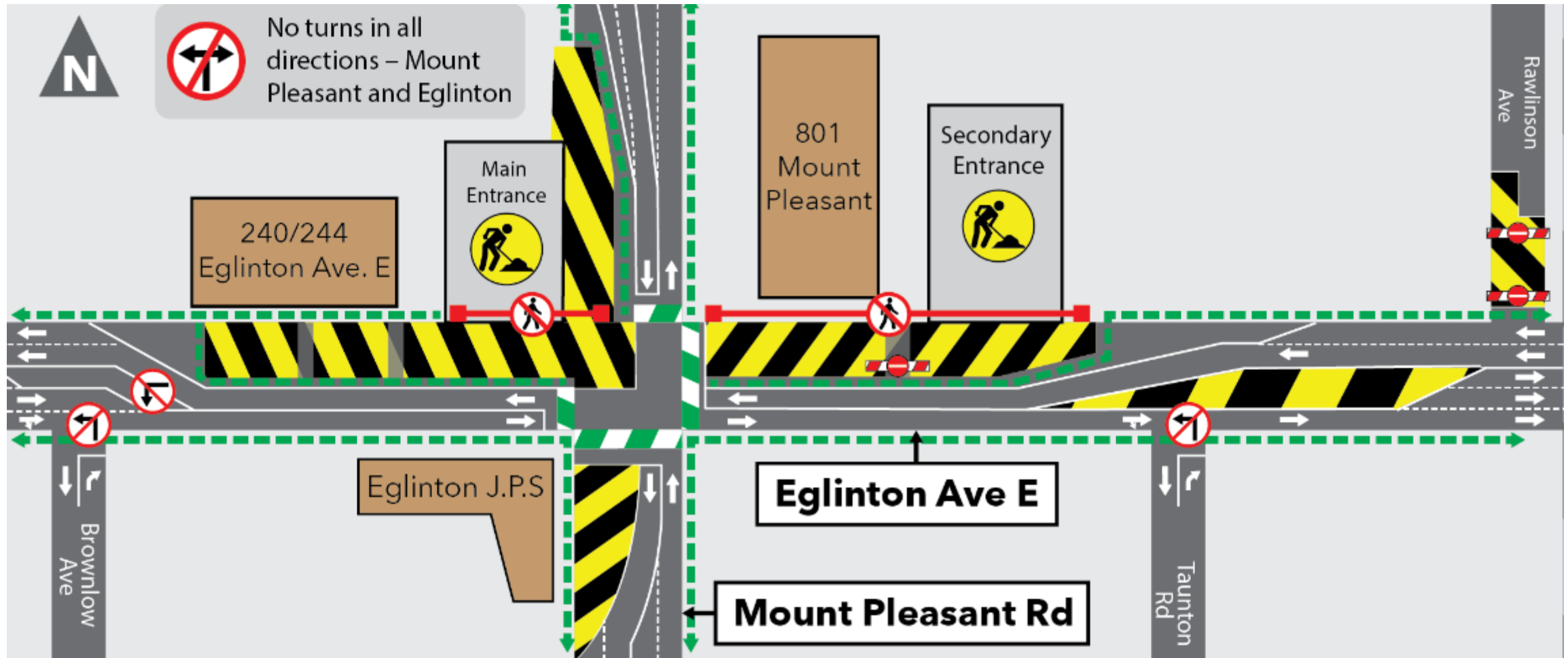

CONSTRUCTION PROGRESS PHOTOS

