

# Eglinton - Mt Pleasant CLC

Eglinton Crosstown LRT

September 8, 2021

## **METROLINX LAND ACKNOWLEDGMENT**

Let us take a moment to acknowledge that we are on the traditional territory of Indigenous Peoples including the Anishnabeg, the Haudenosaunee and the Wendat peoples.

We are all Treaty people. Many of us have come here as settlers and immigrants ... in this generation or generations past.

Metrolinx declares its commitment to building meaningful relationships with Indigenous Peoples.

We acknowledge the historic and continued impacts of colonization and the need to work towards meaningful reconciliation with the original caretakers of this land.

We acknowledge that Metrolinx operates on lands covered by 20 Treaties, and that we have a responsibility to recognize and value the rights of Indigenous Nations and Peoples and conduct business in a matter that is built on the foundation of trust, respect and collaboration.

# Eglinton Station

# EGLINTON STATION UPDATE

Activity	Location	Approx. Date & Duration
<b>Extended Hours for Station Box Construction</b> <ul style="list-style-type: none"> <li>• Rebar, conduit, formwork, steel installations, and concrete works</li> </ul>	Beneath Eglinton Avenue and Eglinton TTC Station	Underway through 2021 Monday - Friday; 24-hours
<b>Berwick Portal Construction</b> <ul style="list-style-type: none"> <li>• Architectural and mechanical electrical works</li> </ul>	Berwick Avenue and Eglinton TTC Station	Through 2021 <ul style="list-style-type: none"> <li>• Periodic closures of Berwick Ave; subject to TTC approval</li> </ul>
<b>TTC Eglinton Station Works</b> <ul style="list-style-type: none"> <li>• Platform extension and mechanical electrical works</li> </ul>	Eglinton TTC Station	Periodically through 2021 <b>Next TTC Line 1 closure scheduled for:</b> <ul style="list-style-type: none"> <li>• September 25 - 26, 2021</li> </ul>
<b>East Tunnel Ventilation Shaft Construction</b>	Salvation Army Site	Through 2021
<b>Overnight TTC Connection Works</b> <ul style="list-style-type: none"> <li>• Excavation for escalator and stair construction</li> </ul>	North side of Eglinton Ave, west of Yonge St	Underway for approximately six (6) weeks
<b>North Tunnel Ventilation Shaft Construction</b>	Center of Yonge St between Eglinton Ave and Roehampton Ave	✓ Complete
<b>Traffic Configuration Change: Stage 9 &amp; 9A</b> <ul style="list-style-type: none"> <li>• To facilitate construction of the south-west entrance</li> </ul>	Yonge Street north and south of Eglinton Avenue	✓ Complete Stage 9A: Late-September 2021

# CURRENT TRAFFIC CONFIGURATION

For approximately three (3) weeks

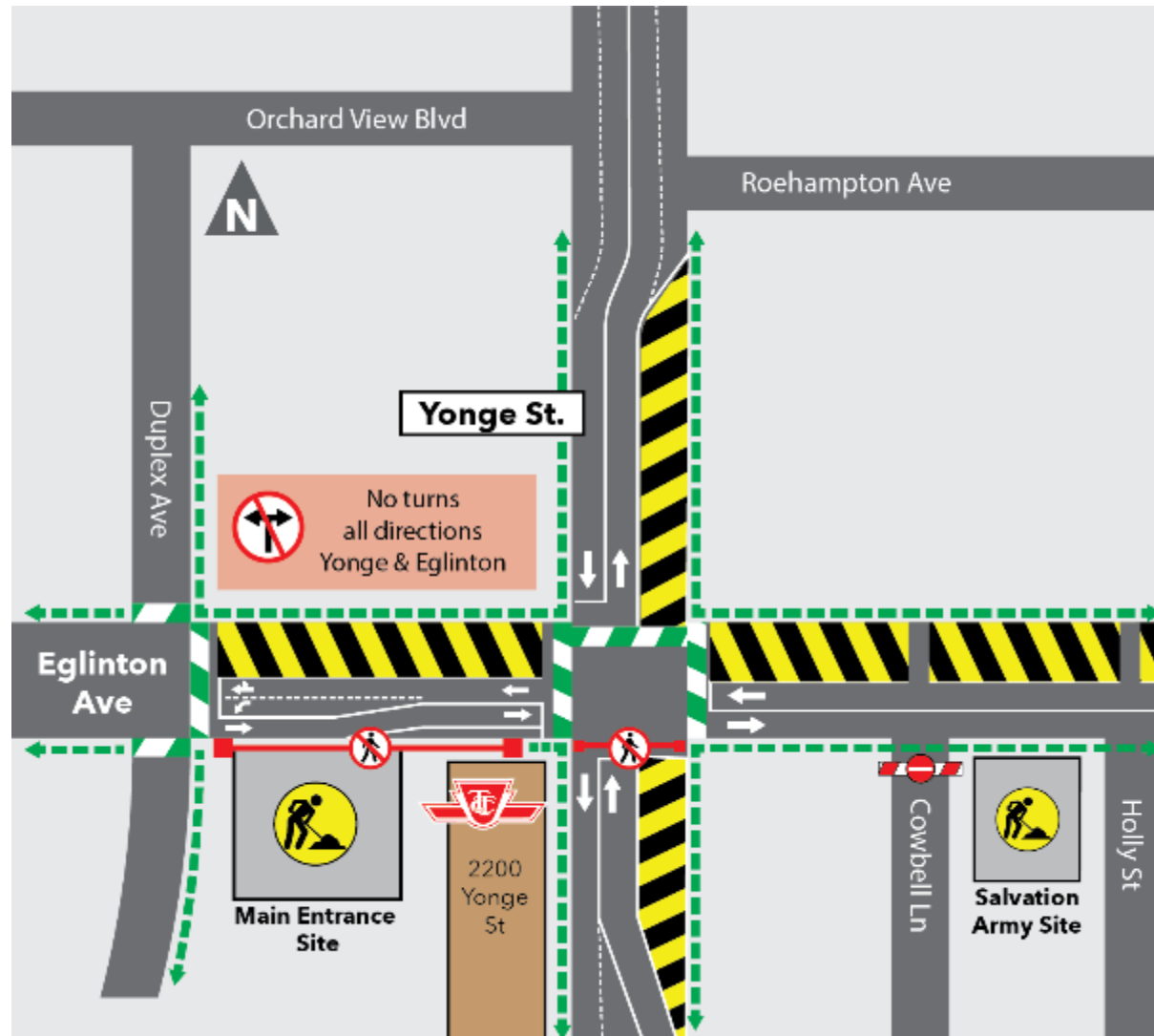

# UPCOMING TRAFFIC CONFIGURATION

As early as late-September 2021 for approximately six (6) months

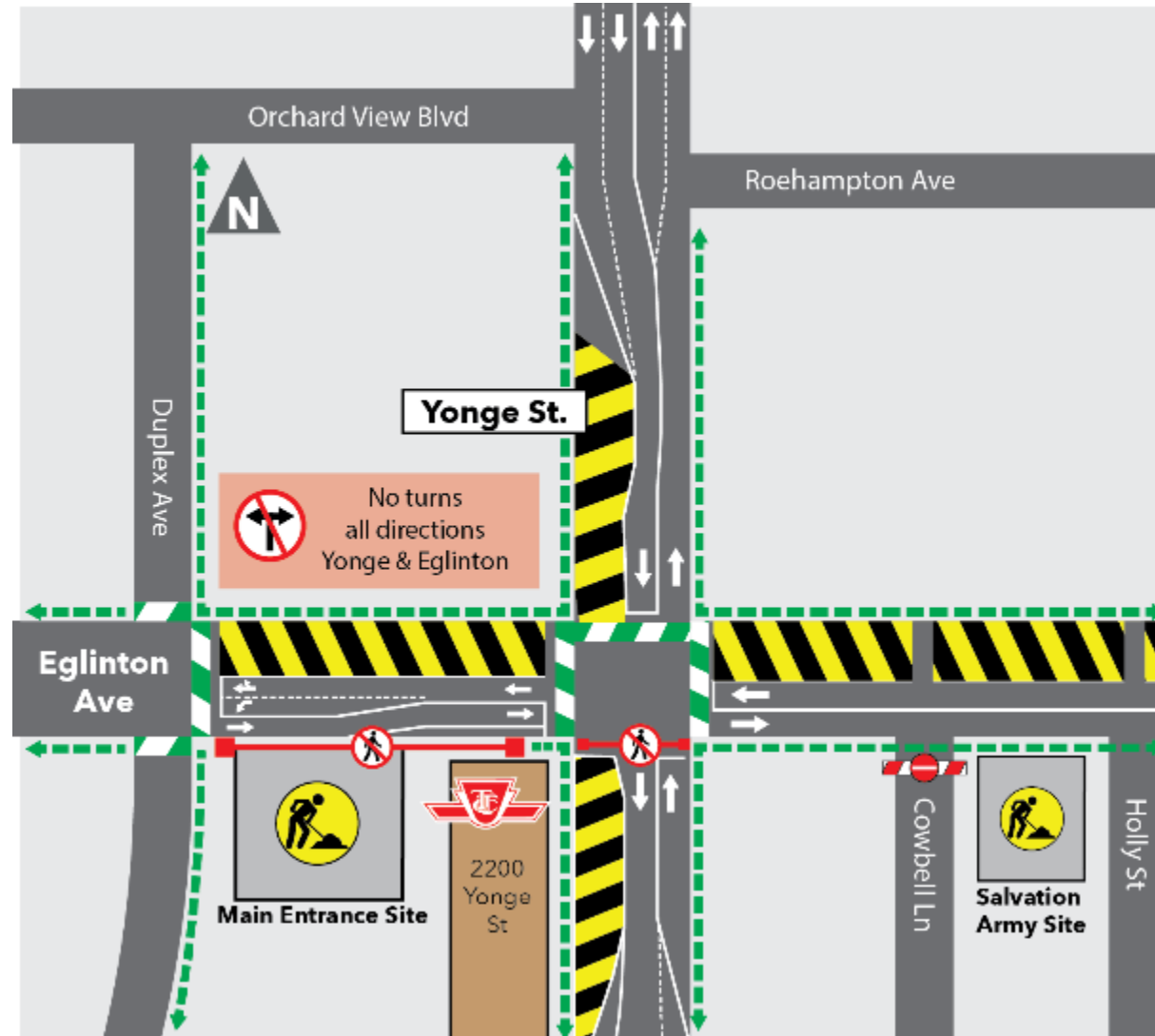

# CONSTRUCTION PROGRESS PHOTOS



# Mount Pleasant Station



# MOUNT PLEASANT STATION UPDATE

Activity	Location	Approx. Date & Duration
<b>Station Box Construction</b> <ul style="list-style-type: none"> <li>Ceiling framing, escalator installations, masonry works, and tiling</li> </ul>	Beneath Eglinton Avenue East	Underway through 2021
<b>Main Entrance Construction</b> <ul style="list-style-type: none"> <li>Waterproofing, formwork, rebar &amp; steel installations, and concrete pours</li> </ul>	North west corner of Eglinton Ave E and Mt Pleasant Rd.	Underway through 2021
<b>Secondary Entrance Construction</b> <ul style="list-style-type: none"> <li>Pre-cast installations and mechanical electrical works</li> </ul>	North side of Eglinton Ave, between 801 Mt Pleasant Rd and 300 Eglinton Ave E	Underway through 2021
<b>Utility Reinstatement Works</b>	North and south sides of Eglinton Avenue	Periodically through 2021

# CURRENT TRAFFIC CONFIGURATION

Expected to remain in place through late Summer 2021

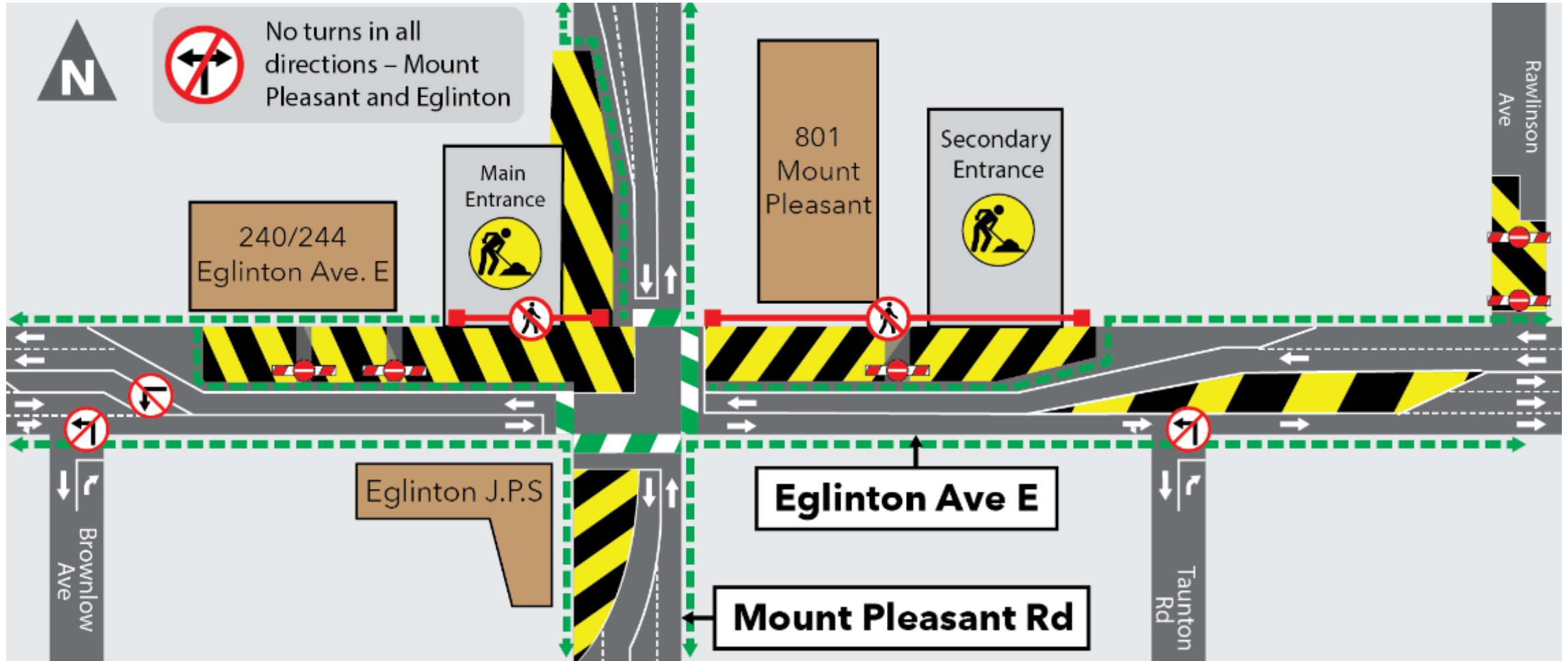

# CONSTRUCTION PROGRESS PHOTOS



CEILING FRAME INSTALLATIONS - STATION BOX

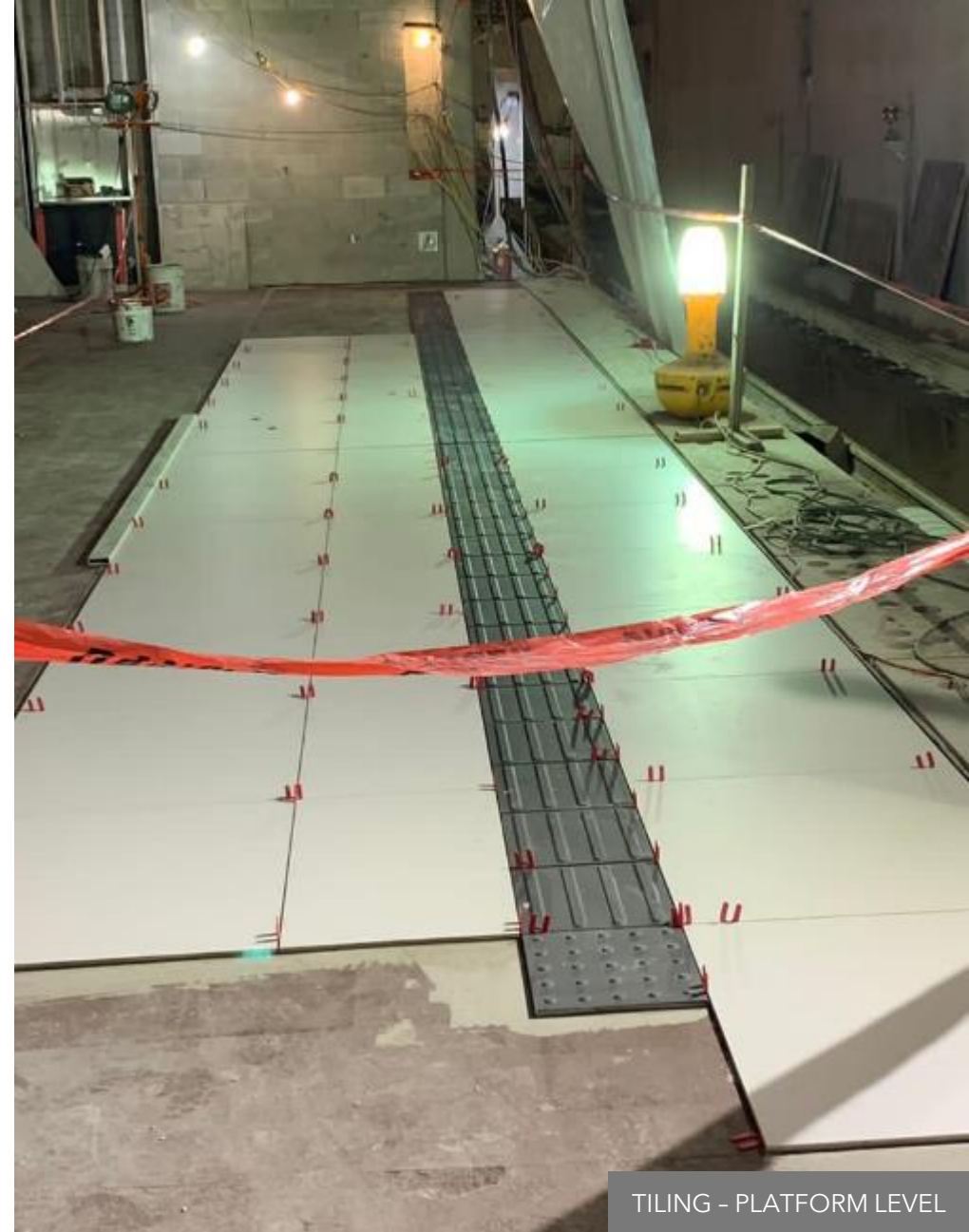

TILING - PLATFORM LEVEL



# CONSTRUCTION PROGRESS PHOTOS



MASONRY WORKS - STATION BOX



MAIN ENTRANCE

