

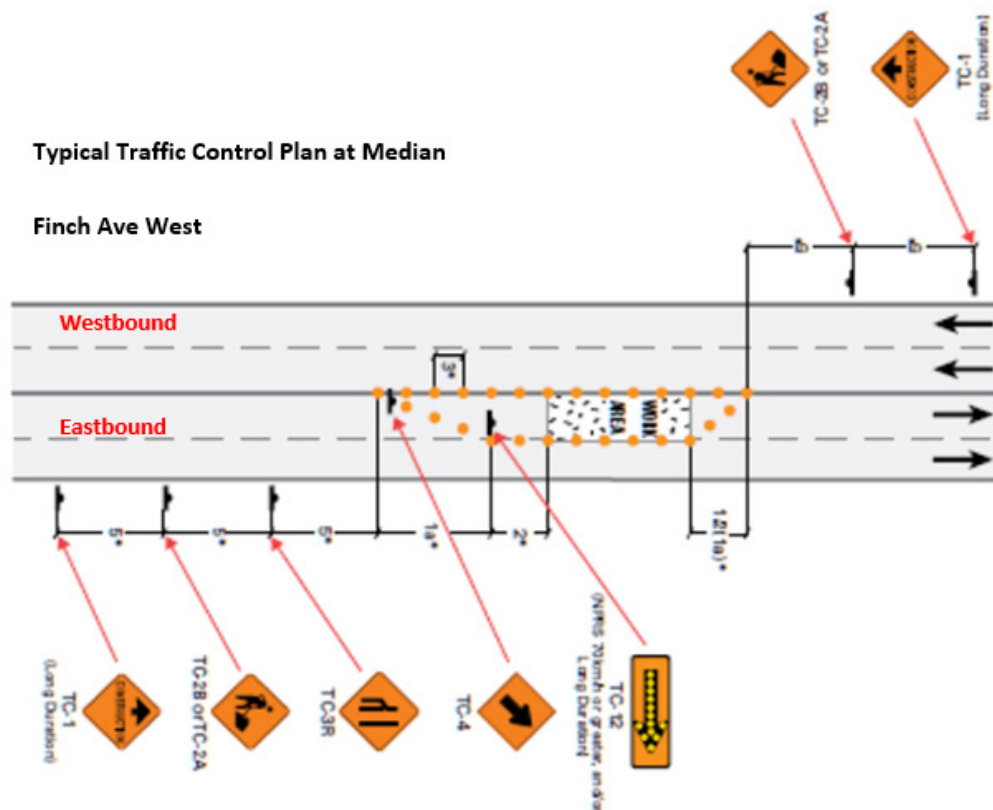

## Geotechnical field investigation will take place on Finch Avenue West starting from June 22 to July 10, 2015.

**What:** Geotechnical field investigation will take place on Finch Avenue West starts between Jeyzel Drive and Pearldale Avenue/Ardwick Blvd. This work will include, drilling, soil and groundwater sampling, and installing groundwater monitoring wells.



**When:** Starting from June 22 to July 10, 2015, crews will begin to drill boreholes both in the median and on the boulevard on either side of Finch Ave West. Timelines may be adjusted due to weather conditions and/or unforeseen circumstances.

**Where:** The geotechnical investigation site will be progress west from Pearldale Ave/Ardwick Blvd to Islington Ave.

### Traffic Details:

- During the field work, the eastbound lane (i.e., the left lane) closure is expected.
- Either eastbound or westbound lane will be reduced to one.
- The current work zone will be shifted from east to west in order to performing the borehole investigation.
- Left and Right turns are still available for most of intersection and junctions. However, some prohibitions would be expected at the major intersections. Please be assisted by traffic signs, traffic control personnel or police in this case.

### Transit Information:

For the safety of transit riders, either eastbound or westbound TTC bus stops in the affected area will be relocated. Watch for posted signs and future information indicating the new locations.

### Pedestrian Information:

Pedestrian walkways will remain open; however detours may be in place. Access to all stores and businesses will remain open during the geotechnical field investigation.

### Work Hours:

Most of the work will be carried out between 9:00 a.m. and 4:00 p.m., 6 days a week. In certain situations, some late night and/or early morning works may be required. The contractor will not always work during the extended hours, but may do so when necessary.

### Noise and Vibration:

Loud noise and vibration associated with this investigation is to be expected.