

Leaside-Laird CLC

Eglinton Crosstown LRT

July 11, 2022

METROLINX LAND ACKNOWLEDGMENT

“Metrolinx acknowledges that it operates on the traditional territory of Indigenous Peoples including the Anishnabeg, the Haudenosaunee and the Wendat peoples.

In particular these lands are covered by 20 Treaties, and we have a responsibility to recognize and value the rights of Indigenous Nations and Peoples and conduct business in a manner that is built on the foundation of trust, respect and collaboration.

Metrolinx is committed to building meaningful relationships with Indigenous Peoples, and to working towards meaningful reconciliation with the original caretakers of this land. ”

Leaside Station

LEASIDE STATION UPDATE

Activity	Location	Approx. Date & Duration
Station Box Construction Sign band installations, tiling, glazing, elevator/escalator assembly, mechanical electrical works	Underneath Eglinton Avenue within the Station Box	Underway into Summer 2022
Main Entrance Construction Architectural works, mechanical electrical installations, and elevator/escalator assembly	South east corner of Bayview Ave and Eglinton Ave	Underway into Summer 2022 • 24-hour work ongoing Monday - Saturday through mid-2022
Secondary Entrance Construction Architectural works, mechanical electrical installations, elevator assembly, and hard landscaping	North west corner of Bayview Ave and Eglinton Ave	Underway into Summer 2022 • 24-hour work ongoing Monday - Saturday through mid-2022
Permanent Utility Installations, Backfilling, Road Decking Removals, and Road/Sidewalk Restoration Works	South and north sides of Eglinton Avenue East, and at the Station Entrances	Underway into Summer 2022
Traffic Configuration Change Traffic shifts to the south side of Eglinton Ave	Eglinton Ave and Bayview Ave	Expected in August 2022

CURRENT TRAFFIC CONFIGURATION

For approximately one (1) month



UPCOMING TRAFFIC CONFIGURATION

Expected in August 2022

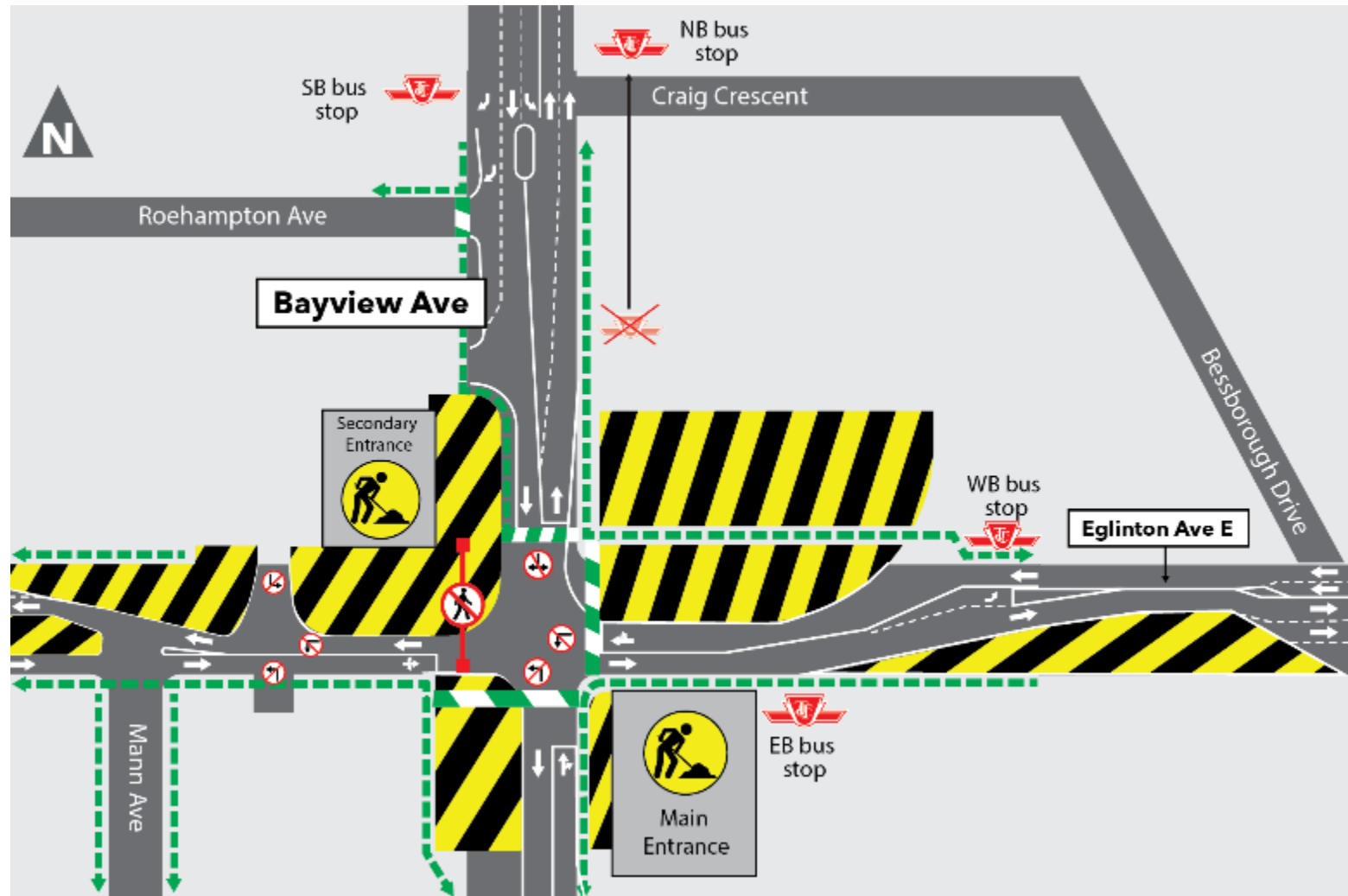

Traffic Control Plan is not finalized and therefore this image is subject to change

CONSTRUCTION PROGRESS PHOTOS

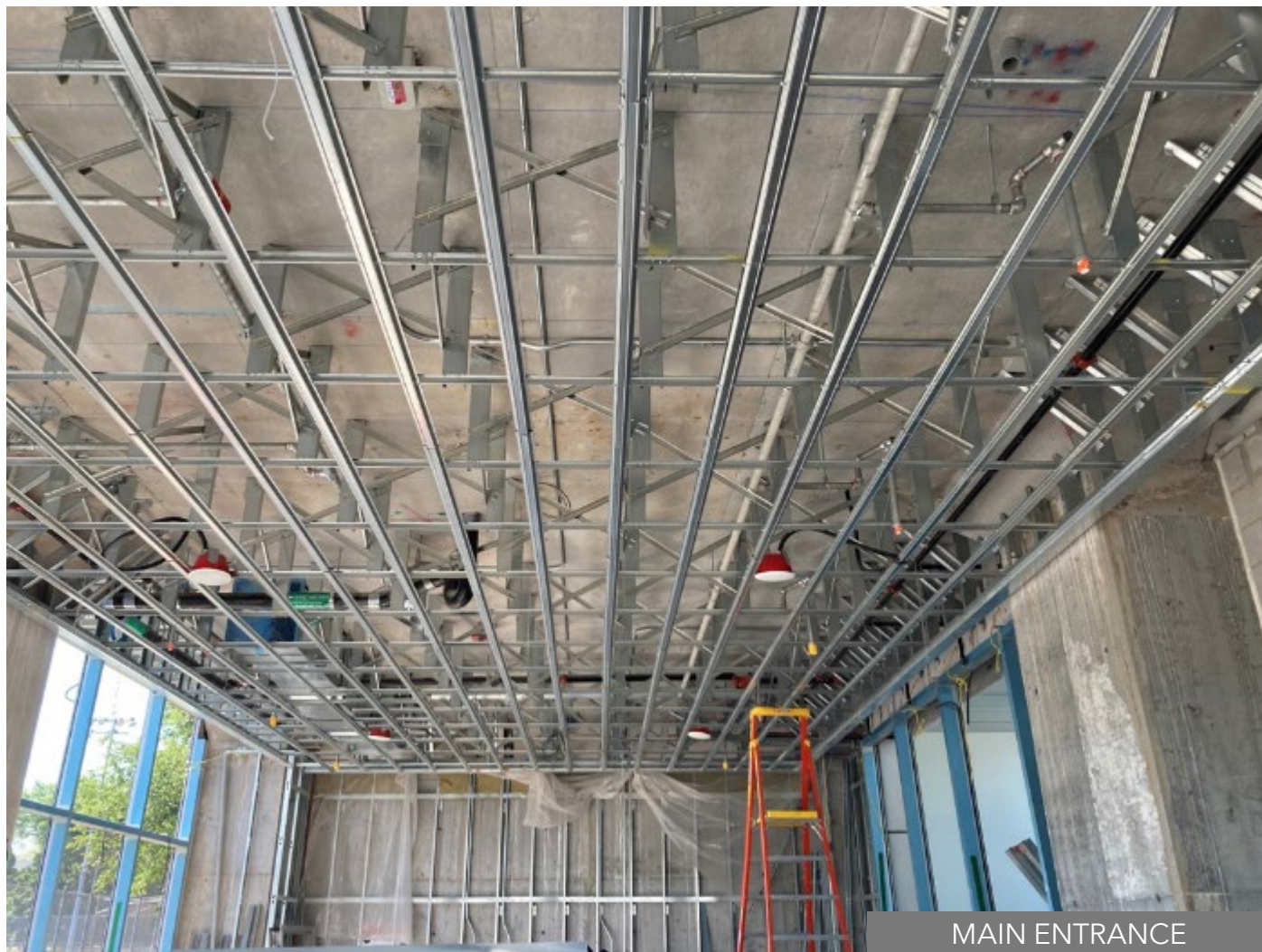

MAIN ENTRANCE

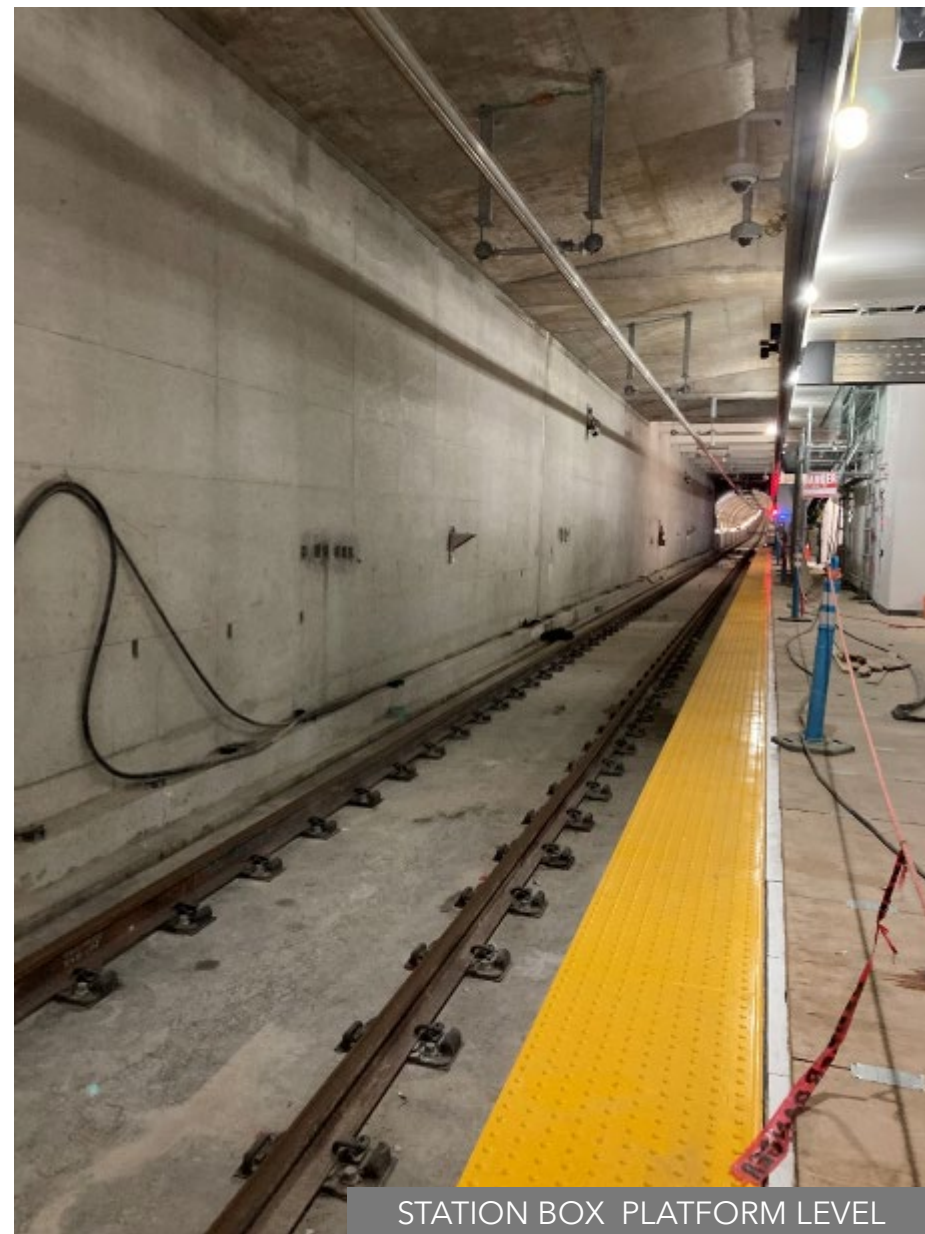

STATION BOX PLATFORM LEVEL

Laird Station

LAIRD STATION UPDATE

Activity	Location	Approx. Date & Duration
<p>Main Entrance Construction Concrete pours, floor tile installations, painting, architectural finishes, electrical installations, and landscaping works.</p>	<p>South-west corner of Laird Drive and Eglinton Avenue East</p>	<p>Ongoing through Summer 2022</p>
<p>Secondary Entrance Construction Concrete pours, tile installations, architectural finishes, and fence installations and landscaping works.</p>	<p>South-east corner of Laird Drive and Eglinton Avenue East</p>	<p>Ongoing through Summer 2022</p>
<p>Station Box Construction Ceiling tile installations, furniture installations, mechanical and electrical finishes, sign band installation, and architectural finishes. Station testing and inspections.</p>	<p>Beneath Eglinton Avenue East</p>	<p>Ongoing through Summer 2022</p>
<p>Line Painting Works</p>	<p>Eglinton Avenue East and Laird Drive</p>	<p>As early as July 18, 2022, for approximately four (4) nights</p>

CURRENT TRAFFIC CONFIGURATION AT LAIRD STATION

Ongoing through Summer 2022

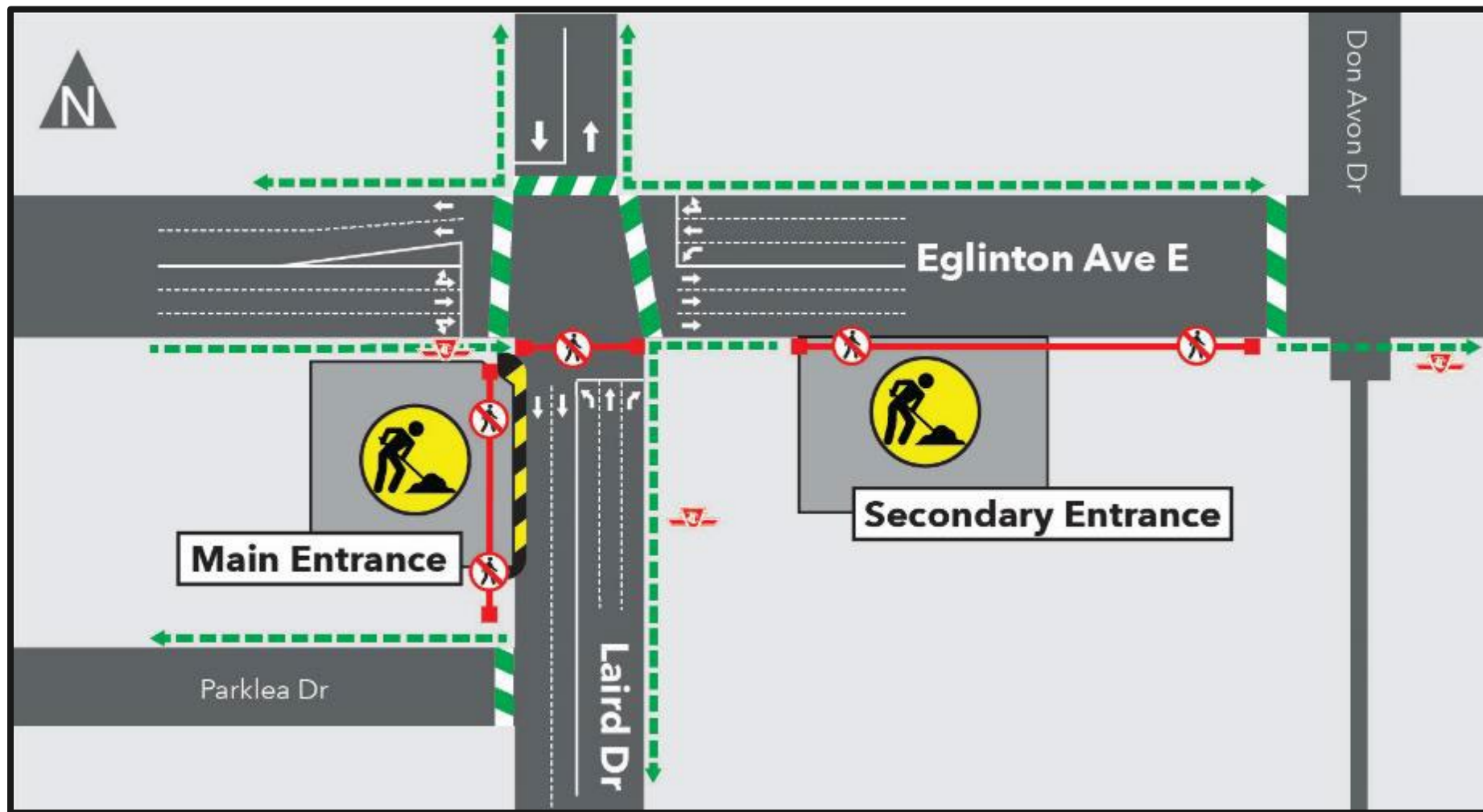

LINE PAINTING WORKS AT LAIRD STATION

As early as Monday, July 18, 2022, for approximately four (4) nights

- Occasional lane reductions will be required on Eglinton Avenue East and Laird Drive while work takes place
- One lane of traffic in each direction will be maintained at all times
- Access to all properties will be maintained
- Work will take place overnight on Monday - Friday between approximately 9:00 p.m. and 6:00 a.m.

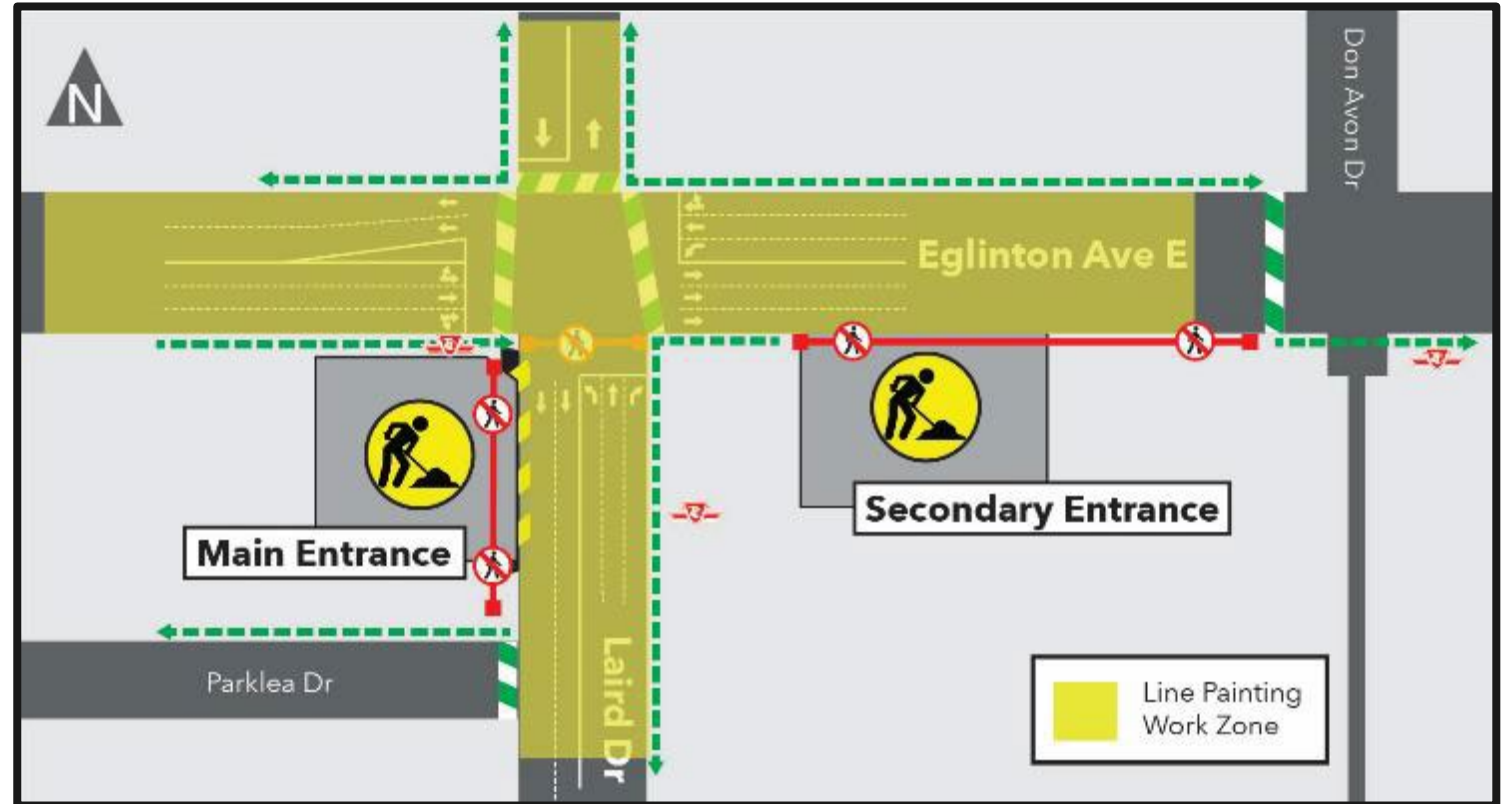

CONSTRUCTION PROGRESS PHOTOS

WASTE BINS INSTALLED AT THE
SECONDARY ENTRANCE

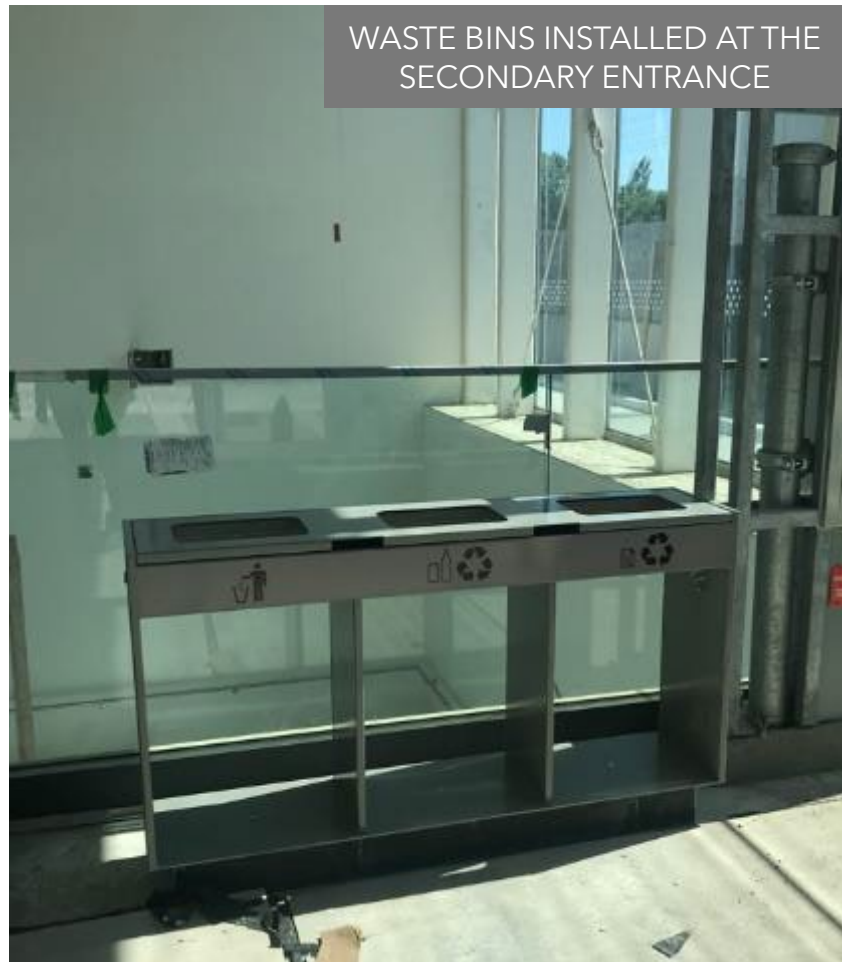

SIDEWALK RESTORATION WORKS
ONGOING AT SECONDARY ENTRANCE

STAIR HANDRAIL INSTALLATION
COMPLETED AT MAIN ENTRANCE

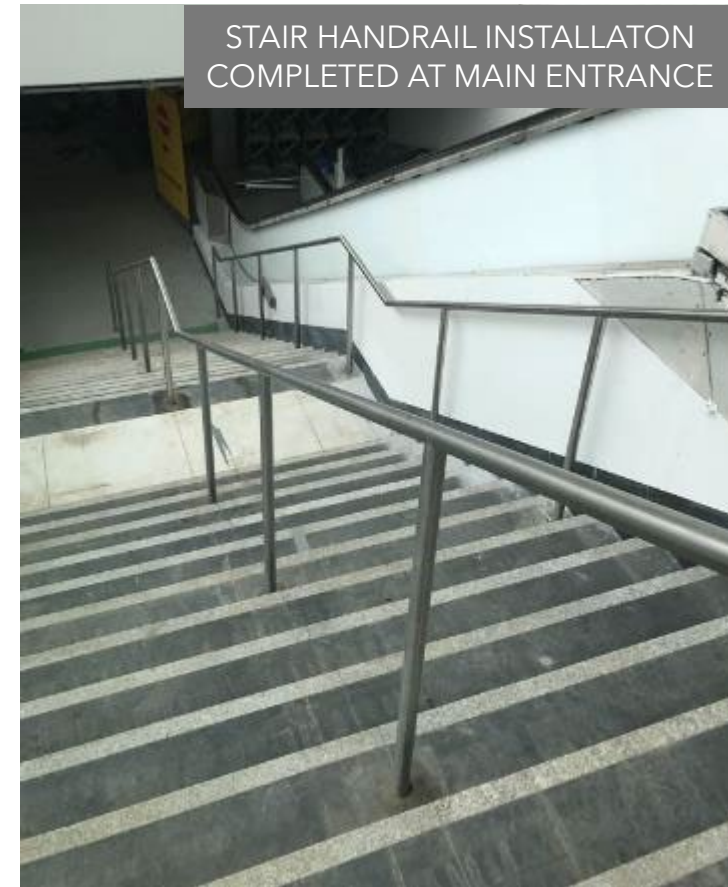

EAST OF LAIRD ONGOING WORKS

- Vehicle testing ongoing
- Road and sidewalk restoration - final paving between Leslie Street and Don Mills Road
- Landscaping between Brentcliffe Road and Kennedy Road
- Brentcliffe retaining wall landscaping restoration works
- Multi-use path construction and landscaping restoration works
- Watermain restoration work on Eglinton at Brentcliffe Road
- Watermain restoration works on Eglinton at Gervais Drive
- Overnight utility works on Don Mills Road, north of Eglinton

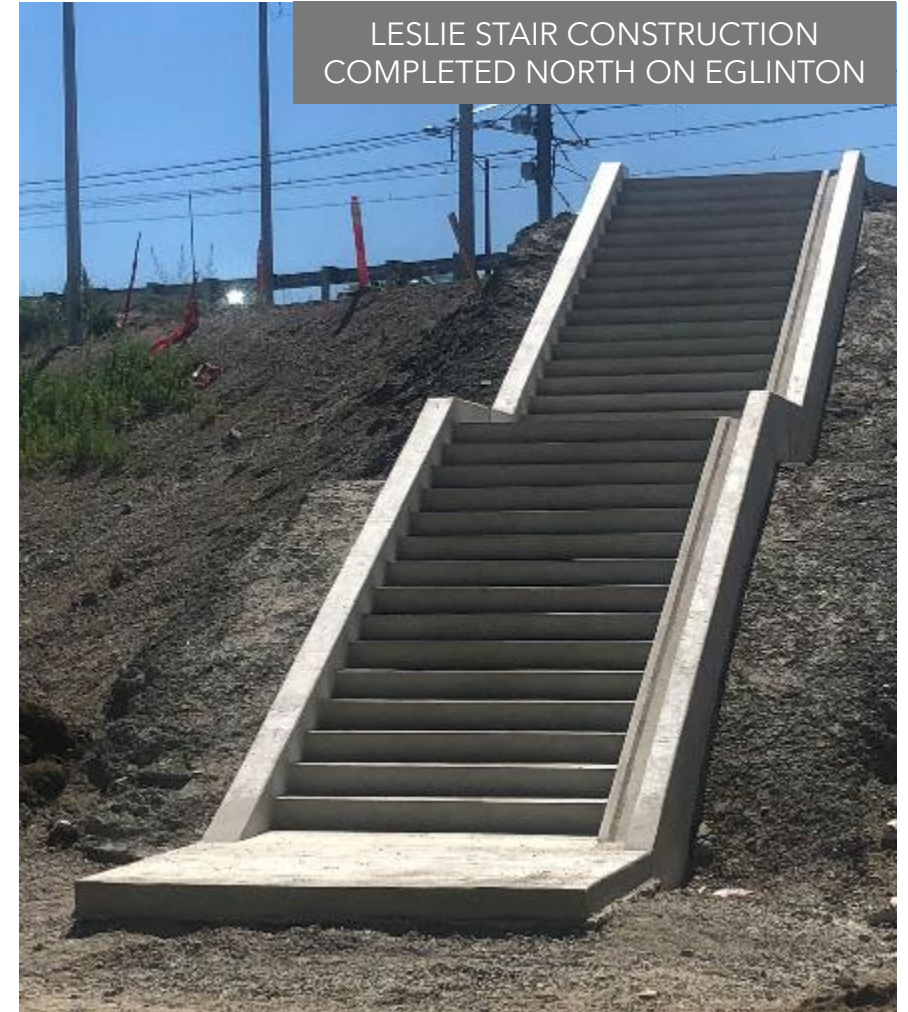

RETAINING WALL LOCATIONS

